Thos Rutlow's Book

E.460.8.

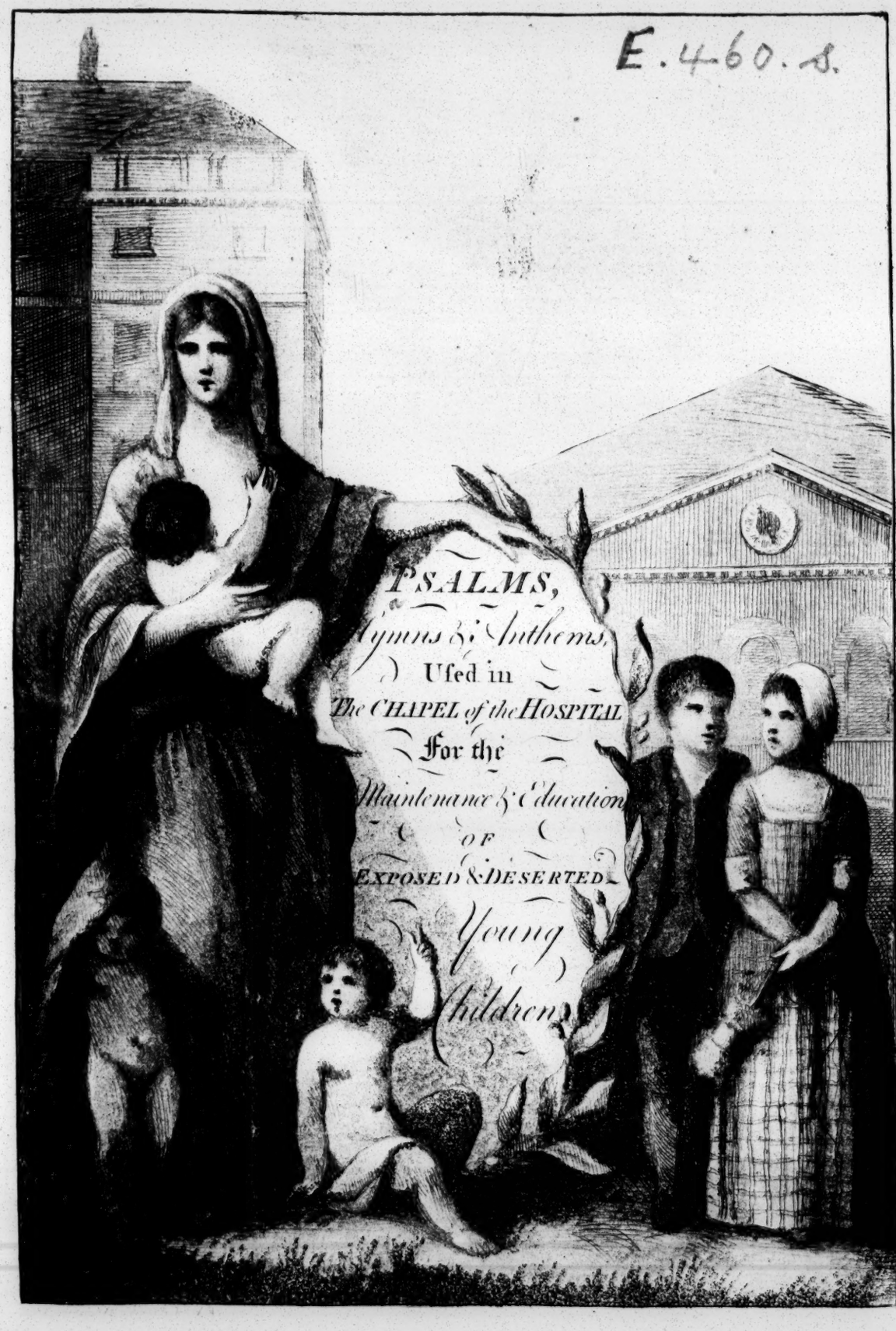

BRITISH MUSEUM
30
62
SEP

The FOUNDLING'S HYMN

taken out of PSALM XXVII.

Set by M.r Smith

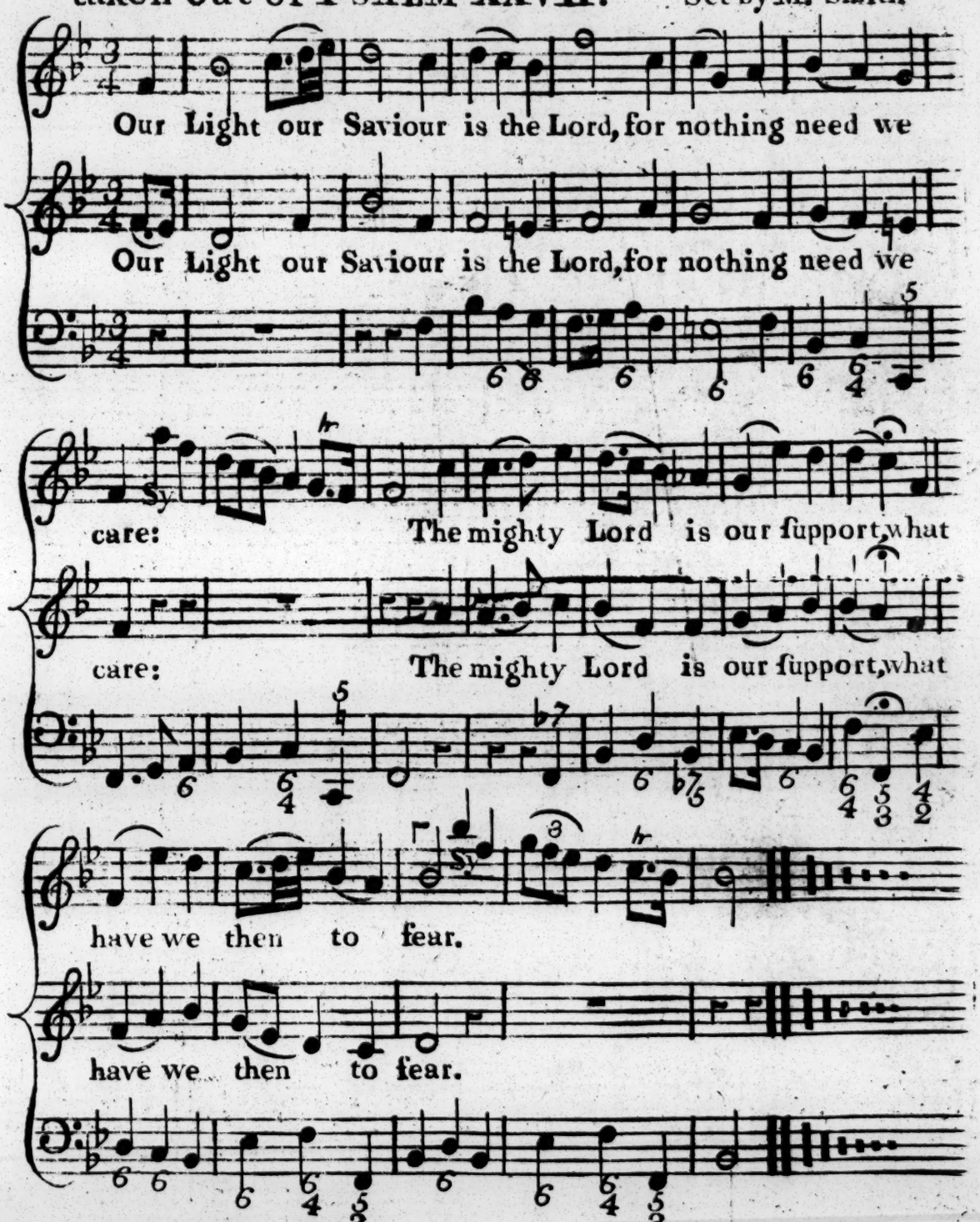

(2)

When Parents deaf to Nature's Voice
Their helpless Charge forsook;
Then Nature's God who heard our cries
Compassion on us took.

(3)

Continue still to hear our Voice,
When unto thee we cry;
And still the Infant's Praise receive,
And still their Wants supply.

Caulfield Sculp.t

PSALM XIX

The ſpacious Firmament on High and all the

The ſpacious Firmament on High and all the

blue Ethereal Sky and ſpangl'd Heav'ns a ſhining

blue Ethereal Sky and ſpangl'd Heav'ns a ſhining

frame their great O__ri__gi__nal pro-claim

frame their great O__ri__gi__nal pro-claim

Th'un-wearied Sun from day to day does

Th'un-wearied Sun from day to day does

BRITISH MUSEUM 90 62 SEP

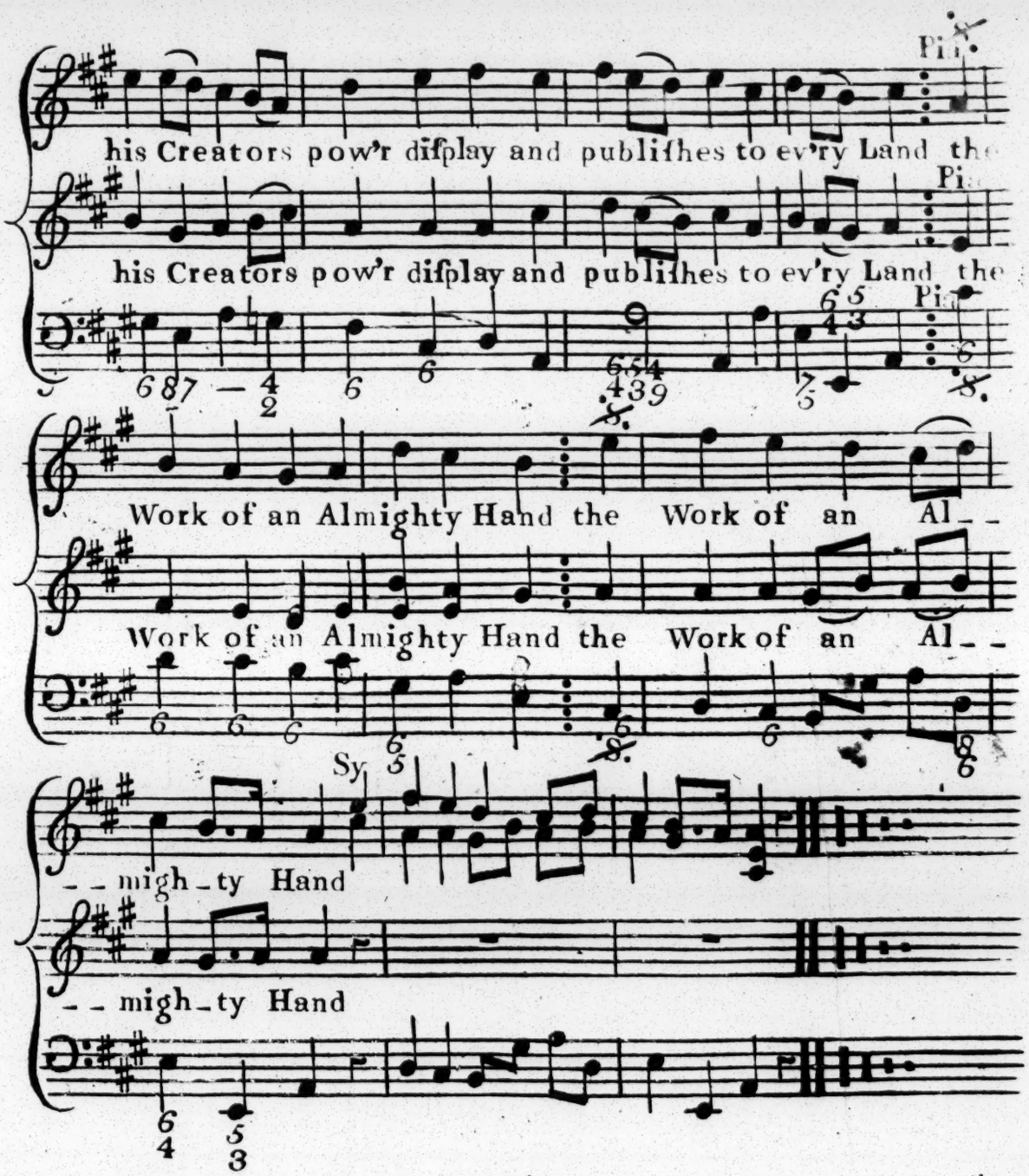

Soon as the evening ſhades prevail,
The Moon takes up ye wondrous tale,
And nightly to the liſtning earth,
Repeats the ſtory of her birth;
While all ye Stars that round her burn,
And all the Planets in their turn,
Confirm the tidings as they roll,
And ſpread ye truth from pole to pole.

What tho' in ſolemn ſilence all,
Move round ye dark terreſtrial ball,
What tho' no real voice or ſound,
Amid their radiant Orbs be found;
In reaſons Ear they all rejoice,
And utter forth a glorious voice;
For ever ſinging as they ſhine,
The Hand that made us is divine.

PSALM XXIII

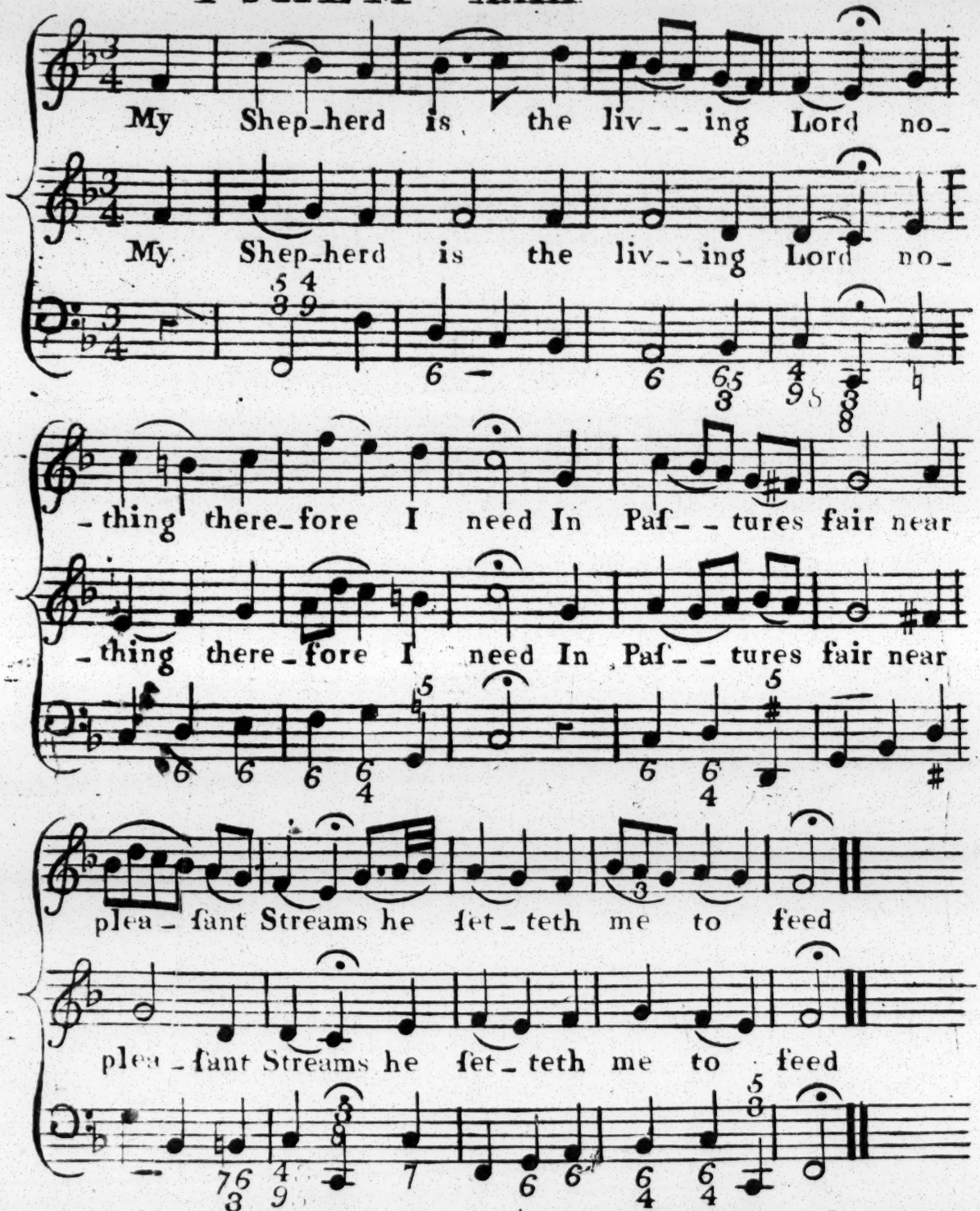

He ſhall convert and glad my Soul,
And bring my mind in frame,
To walk in paths of righteouſneſs,
For his moſt holy Name.

Yea, tho' I walk in vale of death,
Yet will I fear no Ill;
Thy Rod and Staff do comfort me,
And thou art with me ſtill.

And in the preſence of my foes,
My table thou ſhalt ſpread;
Thou wilt fill full my Cup, and thou
Anointed haſt my head.

Thro' all my life thy favor is
So frankly ſhew'd to me,
That in thy houſe for evermore
My dwelling place ſhall be.

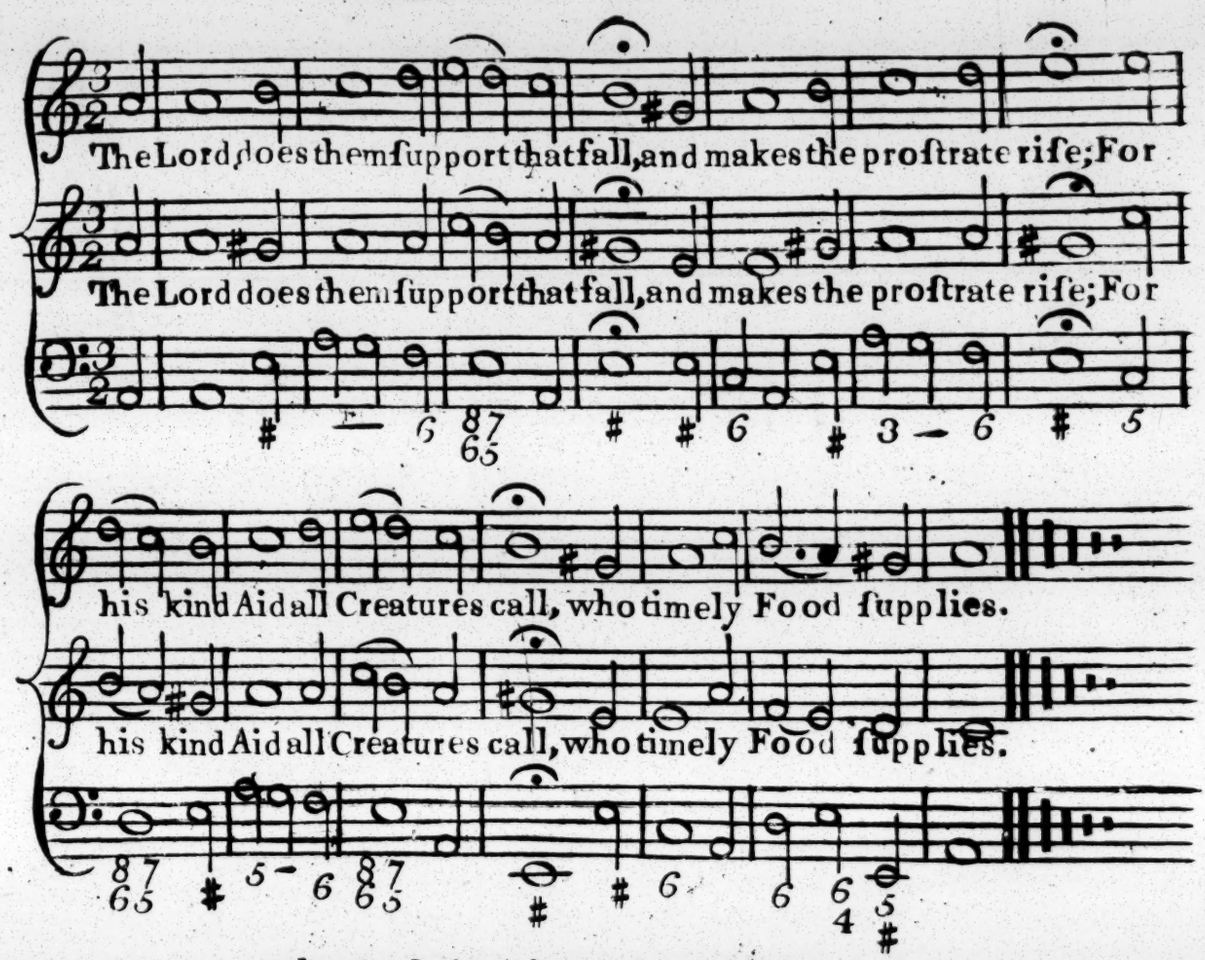

Whate'er their various Wants require,
With open hand he gives;
And so fulfils the just Desire,
Of ev'ry thing that lives.

He grants the full Desires of those
Who him with fear Adore;
And will their Troubles soon compose,
When they his Aid implore.

The Lord preserves all those with Care,
Whom grateful Love employs;
But Sinners, who his Vengeance dare,
With dreadful Wrath destroys.

My Time to come, in Praises spent,
Shall still advance his Fame,
And all Mankind with one Consent,
For ever bless his Name.

A HYMN

Set by Mr. Evance

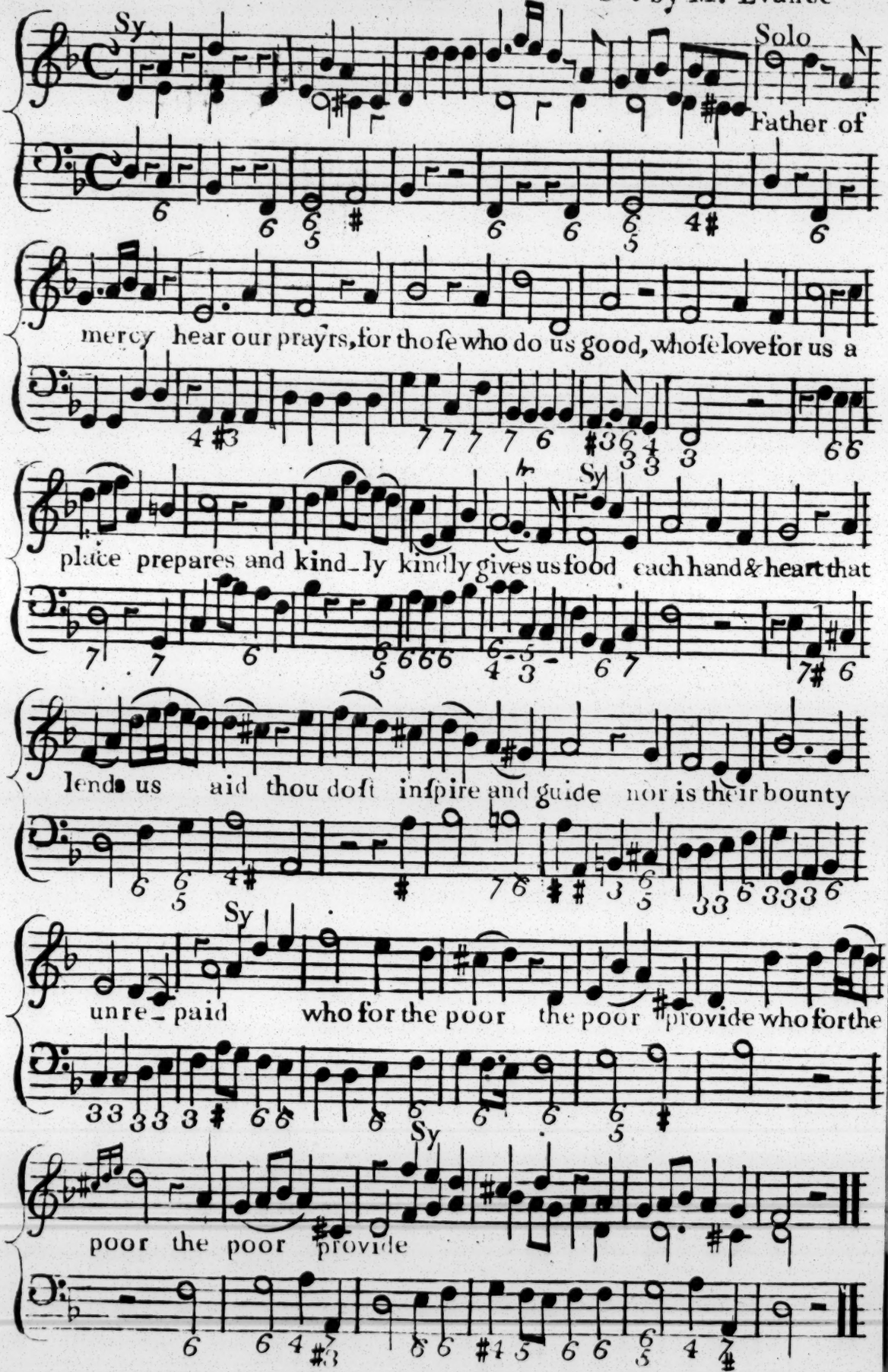

Duett

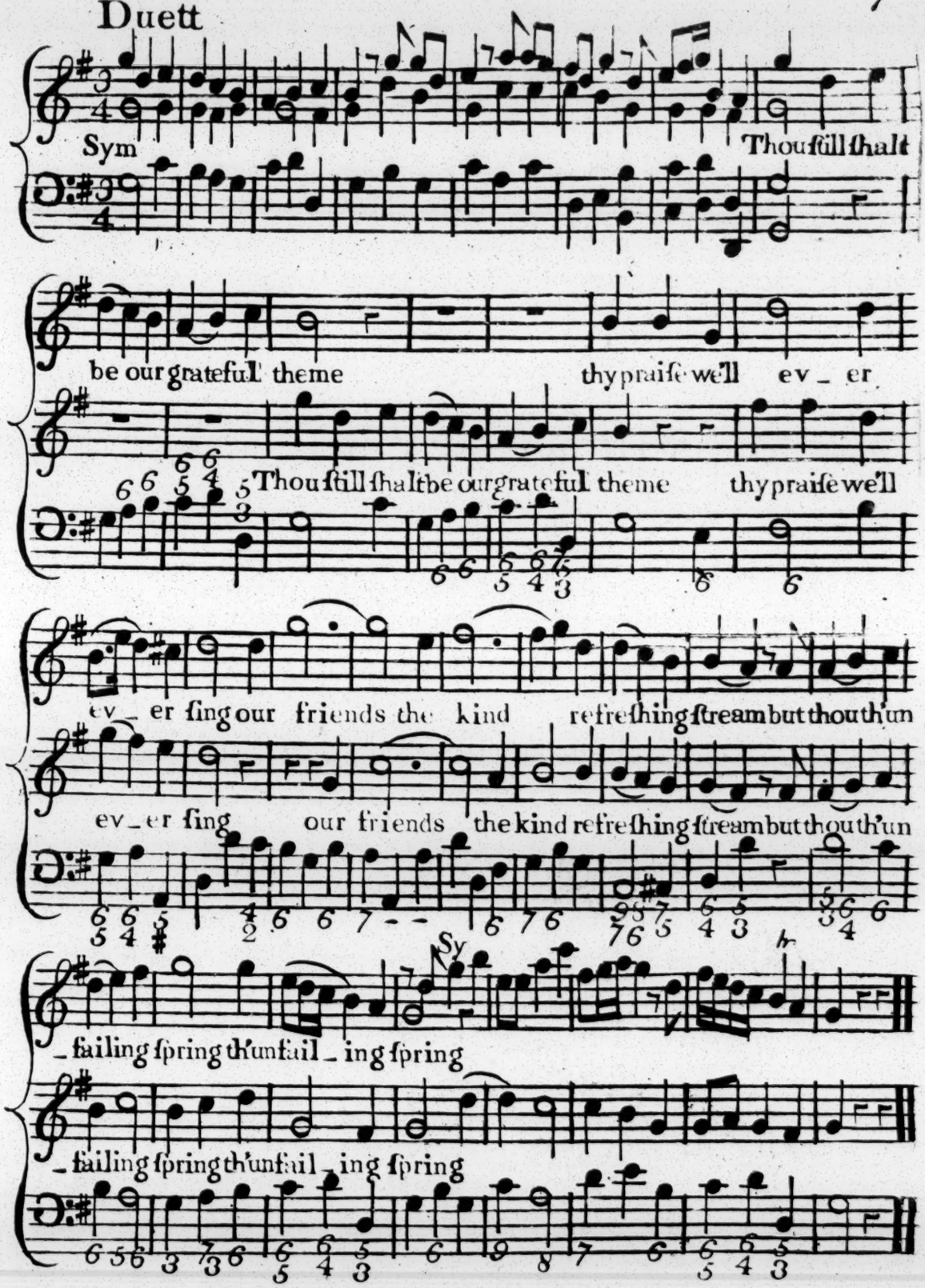

For Thoſe whoſe Goodneſs founded this.
A better Houſe prepare:
Recieve them to thy heavnly Bliſs.
And may we meet them there.

turn over

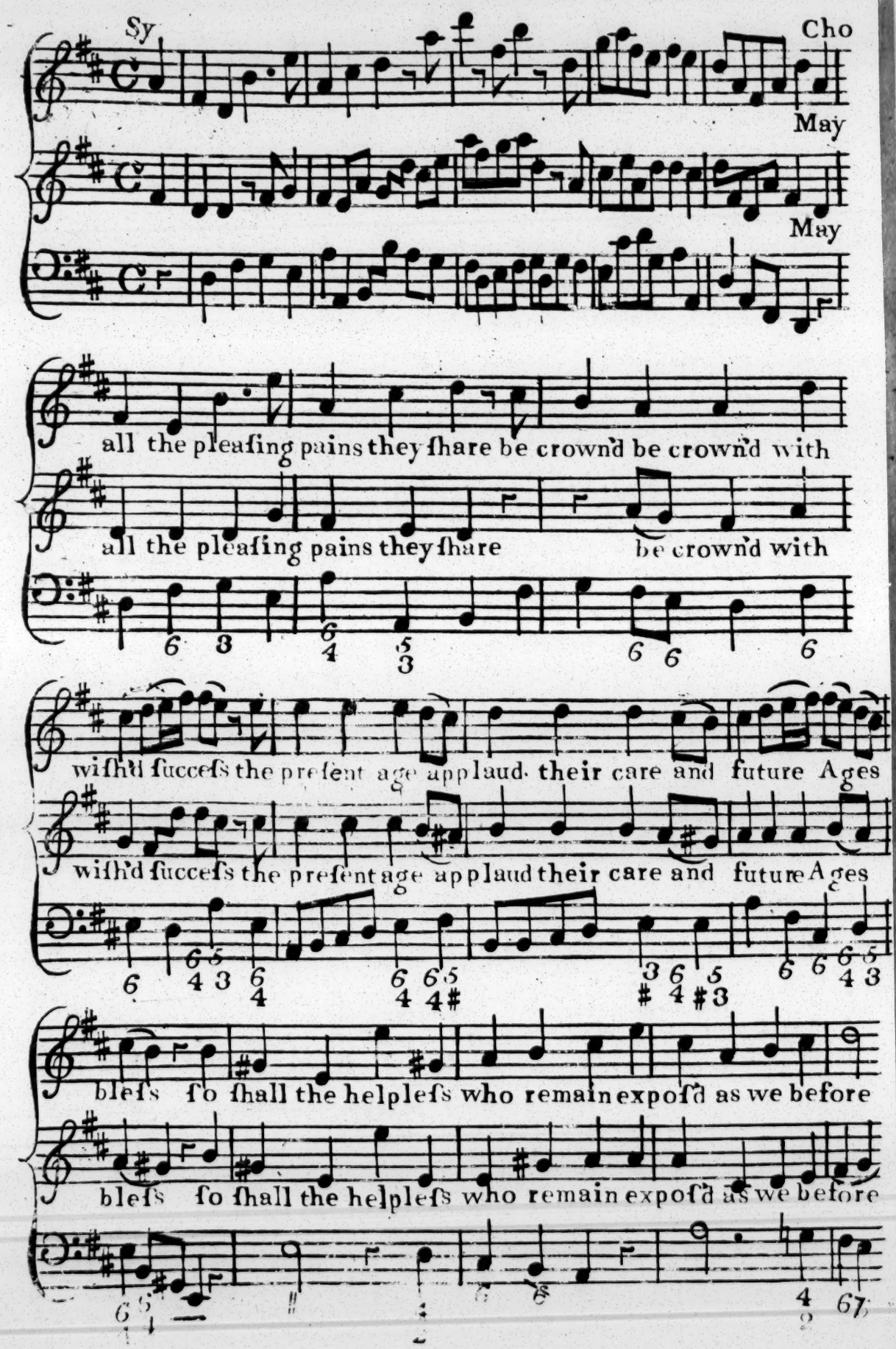
Sy
Cho
May
May
all the pleaſing pains they ſhare be crown'd be crown'd with
all the pleaſing pains they ſhare be crown'd with
wiſh'd ſucceſs the preſent age applaud their care and future Ages
wiſh'd ſucceſs the preſent age applaud their care and future Ages
bleſs ſo ſhall the helpleſs who remain expoſ'd as we before
bleſs ſo ſhall the helpleſs who remain expoſ'd as we before

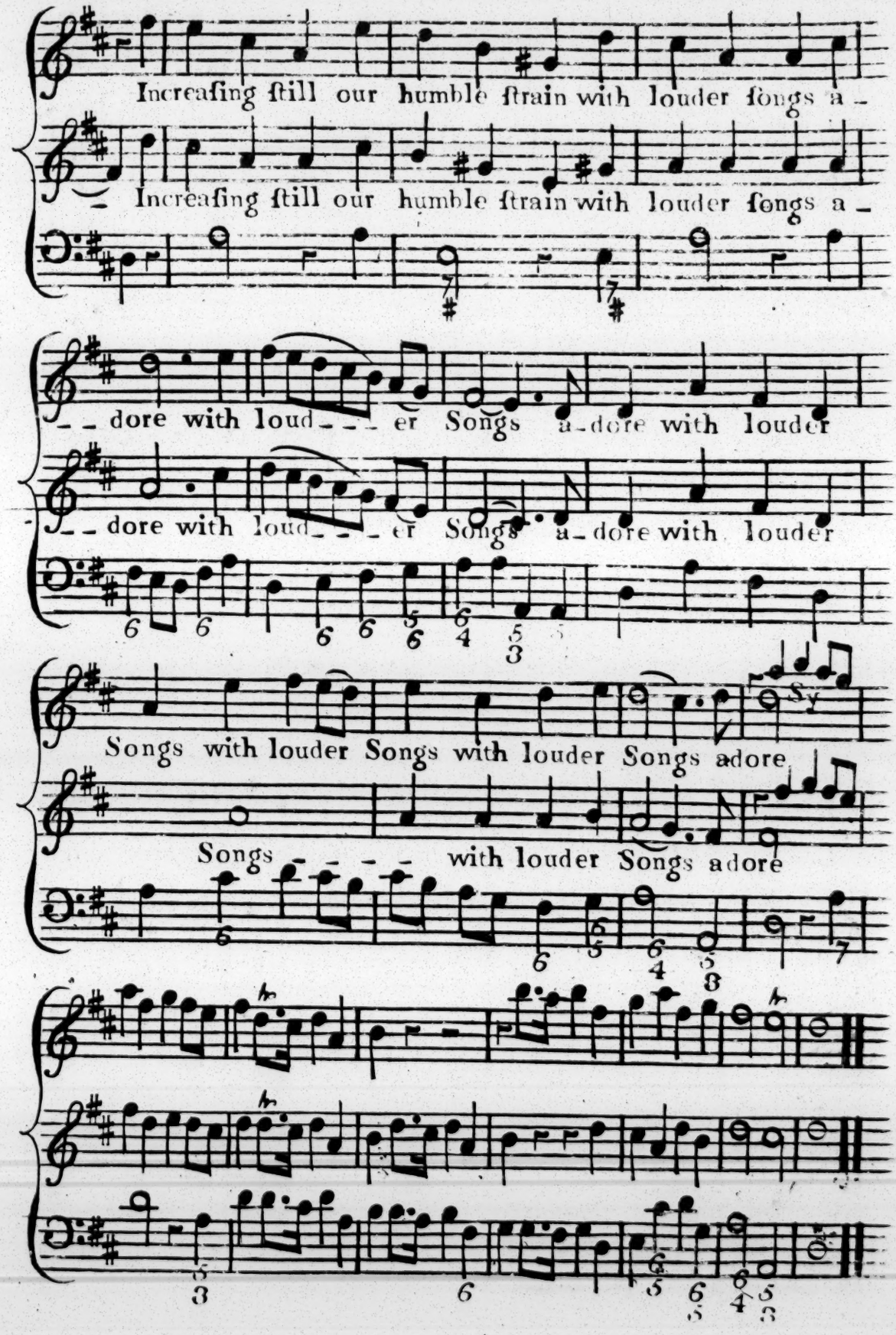
Increaſing ſtill our humble ſtrain with louder ſongs a -
Increaſing ſtill our humble ſtrain with louder ſongs a -
- dore with loud - - - er Songs a - dore with louder
- dore with loud - - - er Songs a - dore with louder
Songs with louder Songs with louder Songs adore
Songs - - - - with louder Songs adore

ANTHEM

Chorus

Pſalm 96 Verſe 2.3 &4.

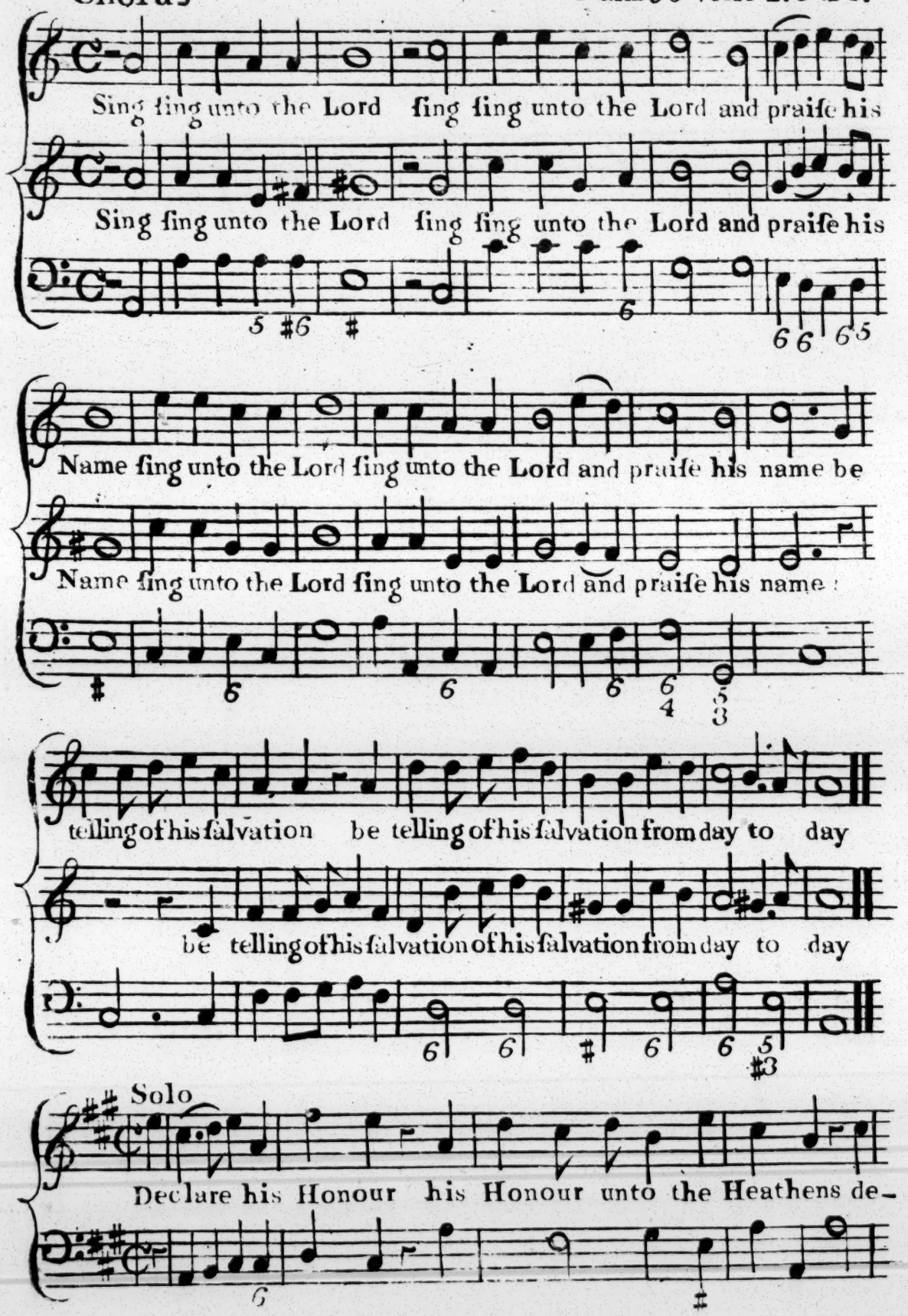

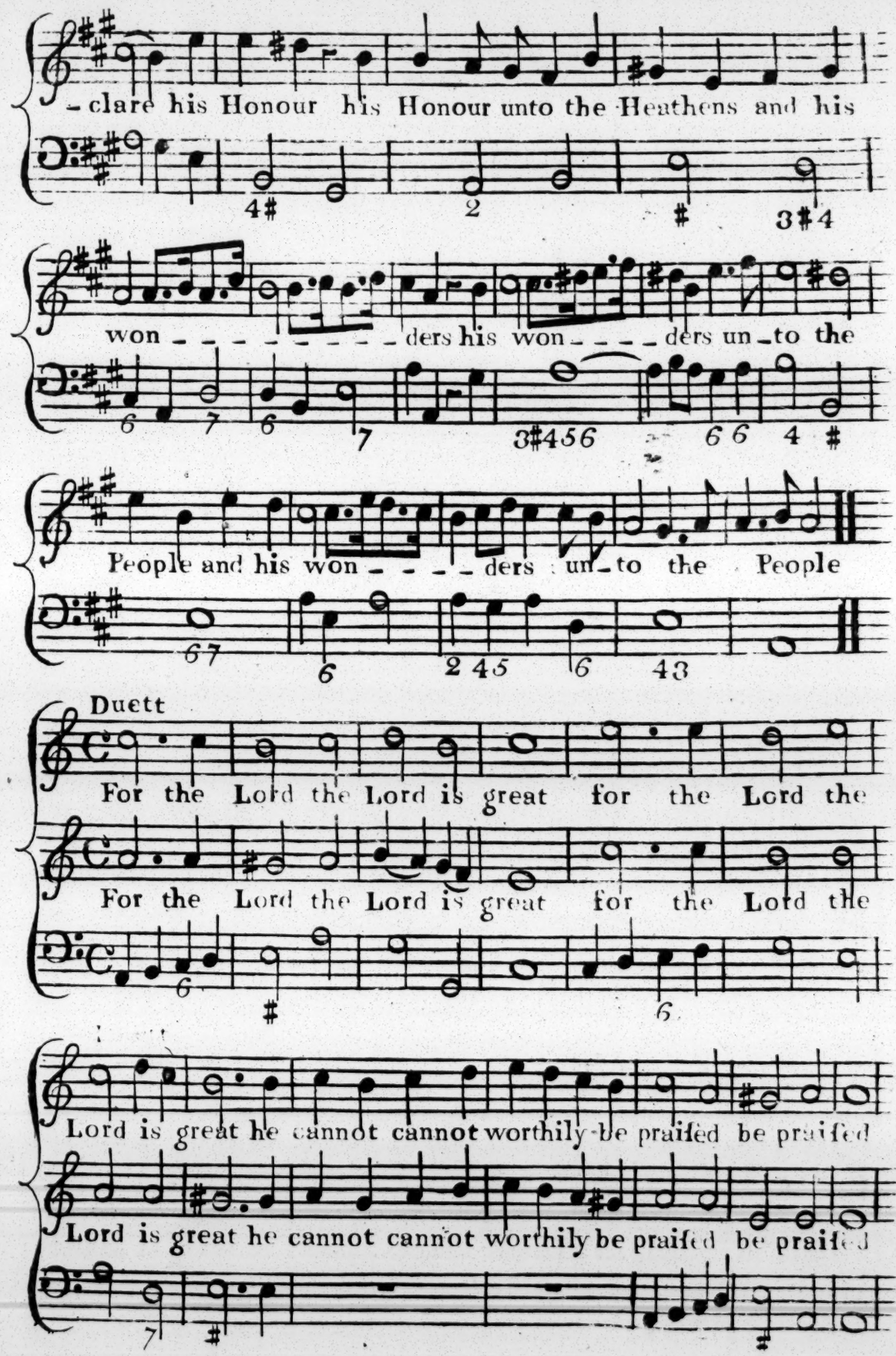
-clare his Honour his Honour unto the Heathens and his
won - - - - - - - - - ders his won - - - - ders un - to the
People and his won - - - - ders un - to the People
Duett
For the Lord the Lord is great for the Lord the
For the Lord the Lord is great for the Lord the
Lord is great he cannot cannot worthily be praised be praised
Lord is great he cannot cannot worthily be praised be praised

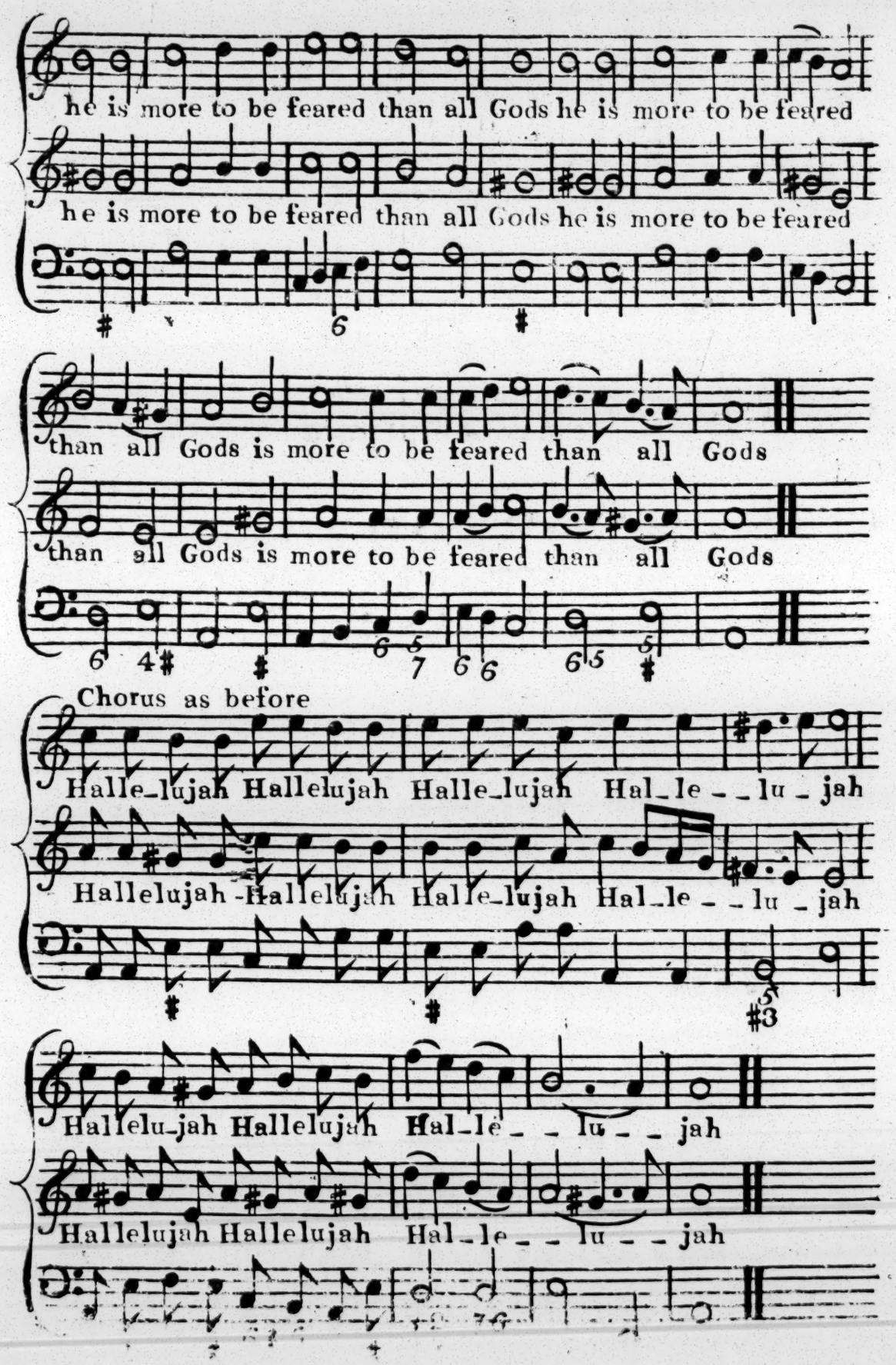
he is more to be feared than all Gods he is more to be feared
he is more to be feared than all Gods he is more to be feared
than all Gods is more to be feared than all Gods
than all Gods is more to be feared than all Gods
Chorus as before
Halle_lujah Hallelujah Halle_lujah Hal_le _ _ lu _ jah
Hallelujah Hallelujah Halle_lujah Hal_le _ _ lu _ jah
Hallelu_jah Hallelujah Hal_le _ _ lu _ _ jah
Hallelujah Hallelujah Hal_le _ _ lu _ _ jah

Verſe 1. 2. 3 & 13.

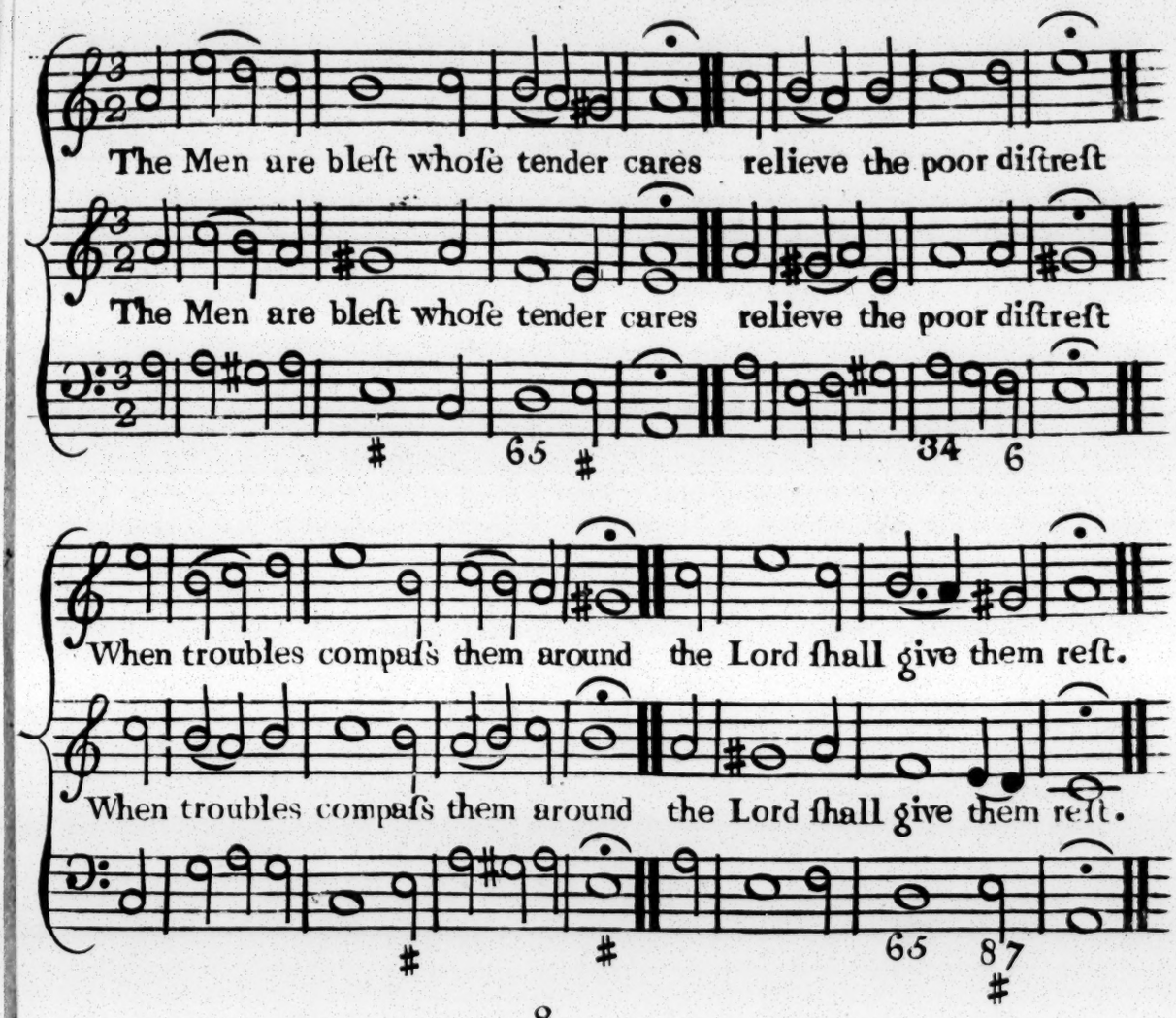

2

The Lord their Lives, with Bleſſings crown'd,
In ſafety ſhall prolong,
And diſſappoint the will of thoſe,
Who ſeek to do them wrong.

3

If they in languiſhing eſtate,
Oppreſt with ſickneſs lie,
The Lord will eaſy make their Bed,
And inward Strength ſupply.

4

Let therefore God our gracious Lord,
From Age to Age be bleſt,
And all the Peoples glad applauſe,
With loud Amens expreſt.

A HYMN

Slow

Set by M.r Smith

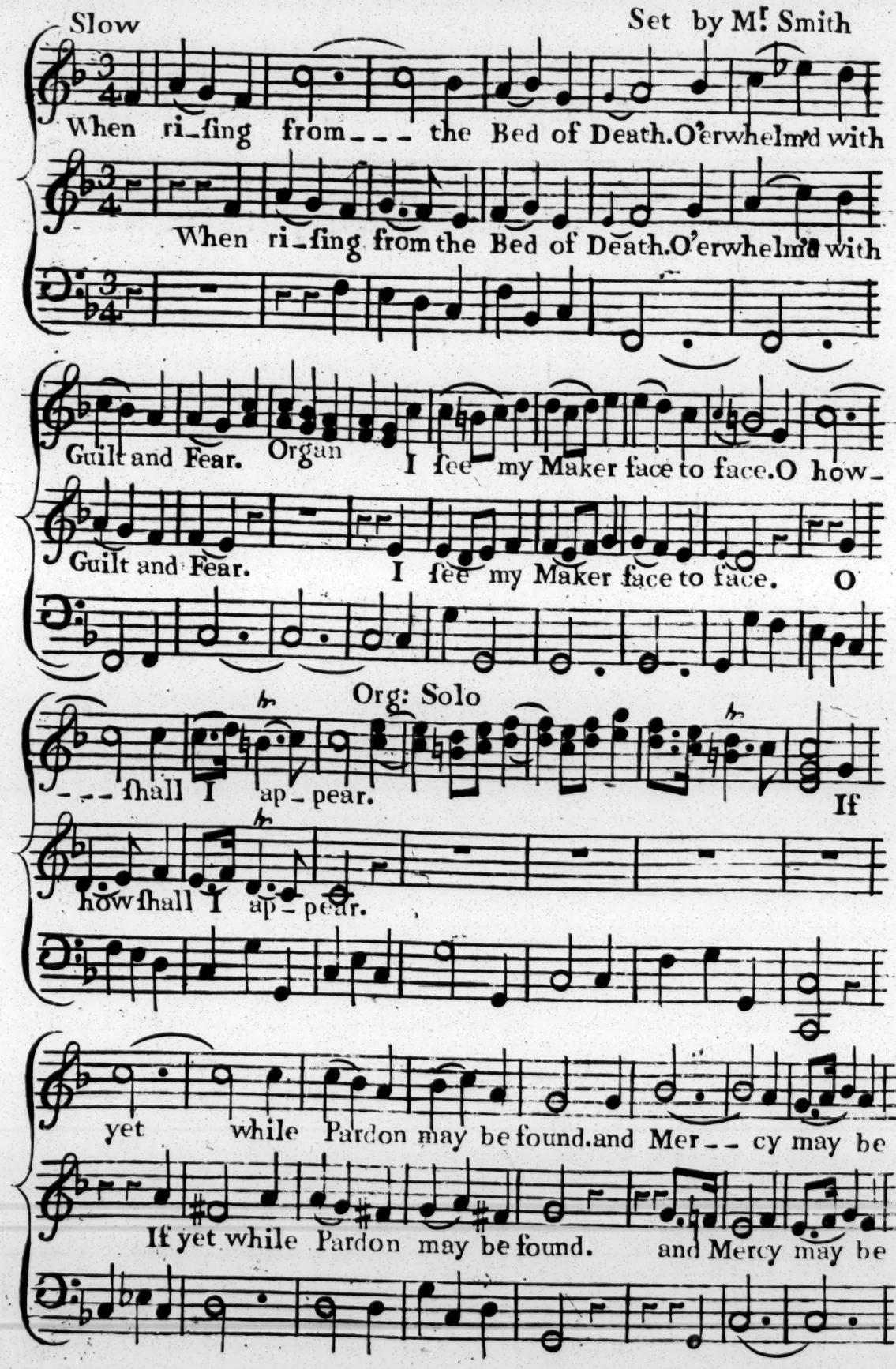

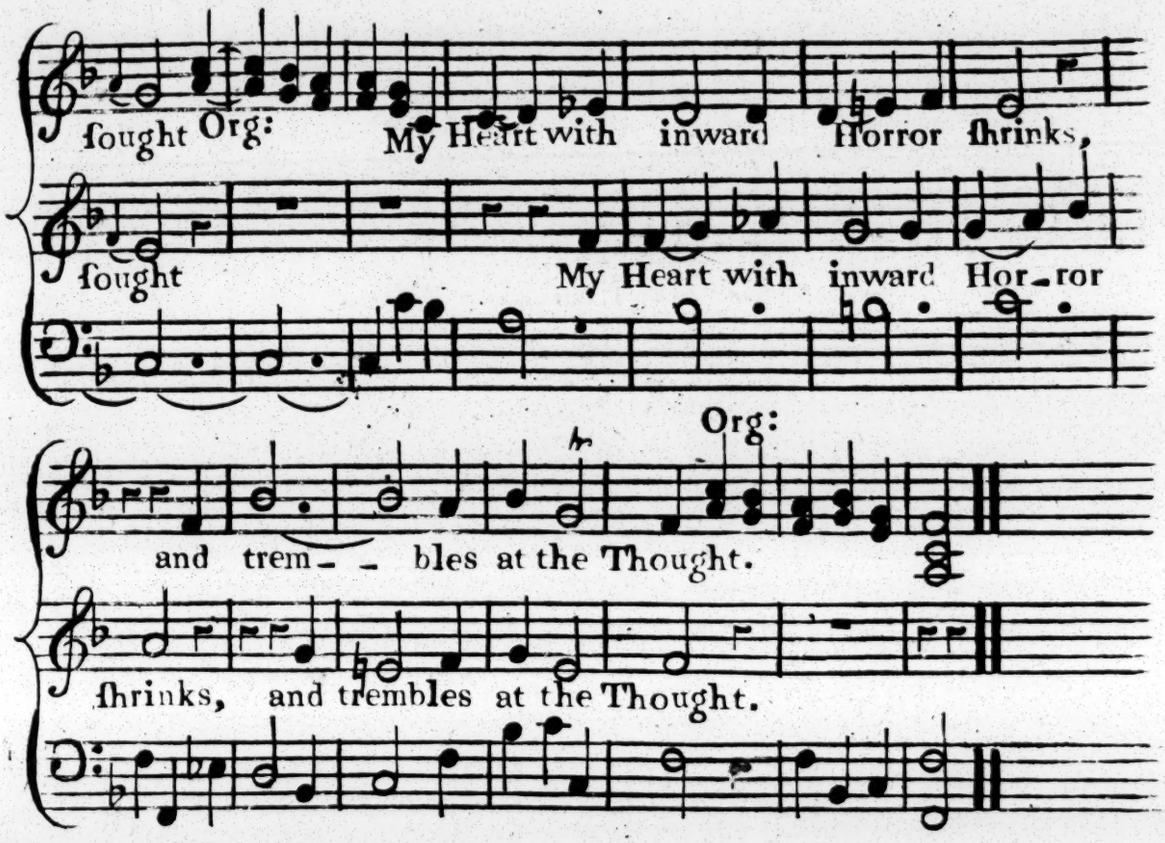

2

When thou, O Lord, ſhalt ſtand diſcloſ'd,
In Majeſty ſevere,
And ſit in Judgement on my Soul,
Oh! how ſhall I appear.
But thou haſt told the troubled Mind,
Who does her Sins lament,
The timely Tribute of her Tears
Shall endleſs Woe prevent.

3

Then ſee the Sorrows of my Heart,
E'er yet it be too late;
And hear my Saviour's dying Groans,
To give thoſe Sorrows Weight:
For never ſhall my Soul deſpair
Her Pardon to procure,
Who knows thine only Son has died
To make her Pardon ſure.

ANTHEM

Iſaiah 12. Ver: 2 & 6.

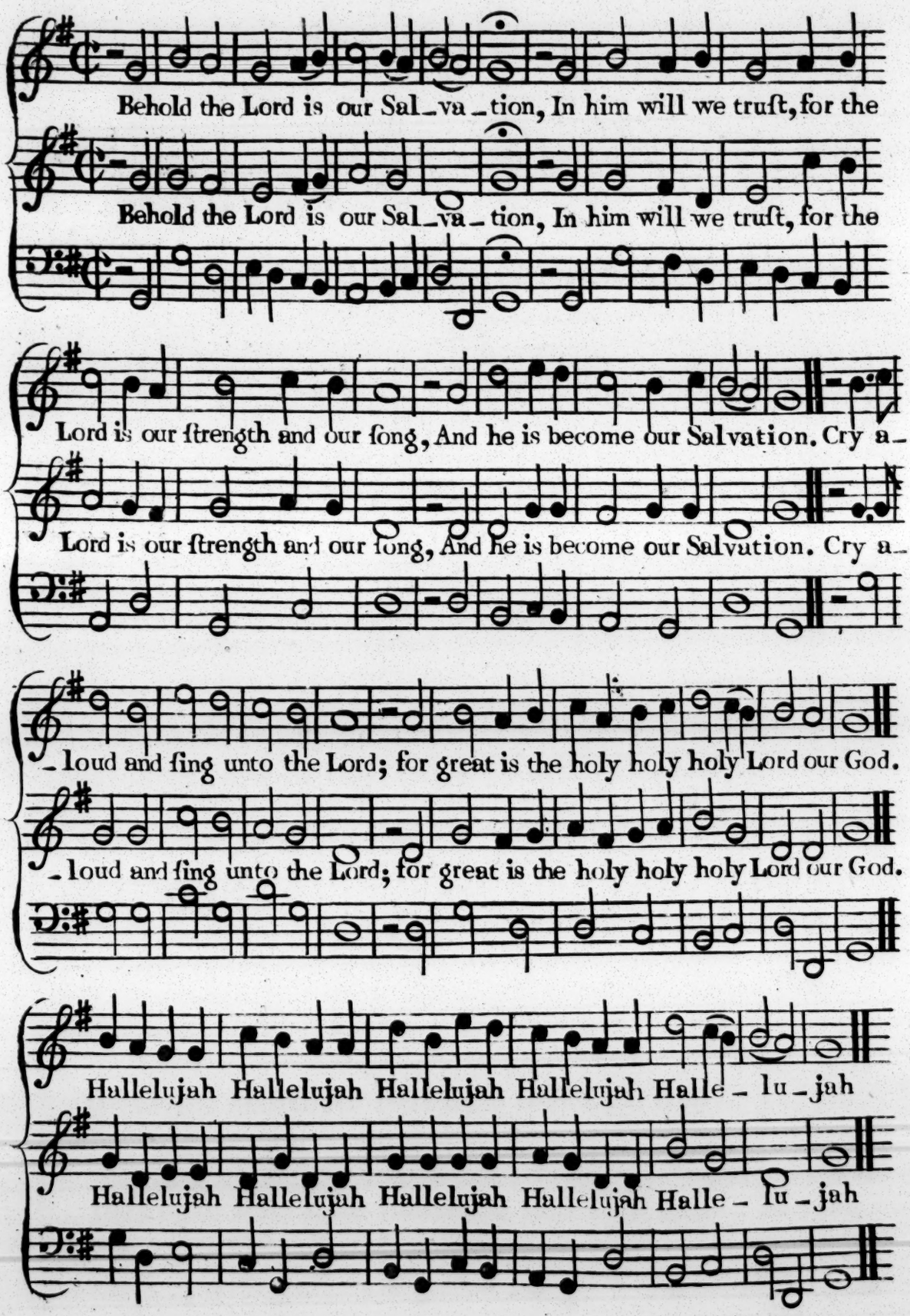

PSALM XVIII Set by Dr Heighington. I.

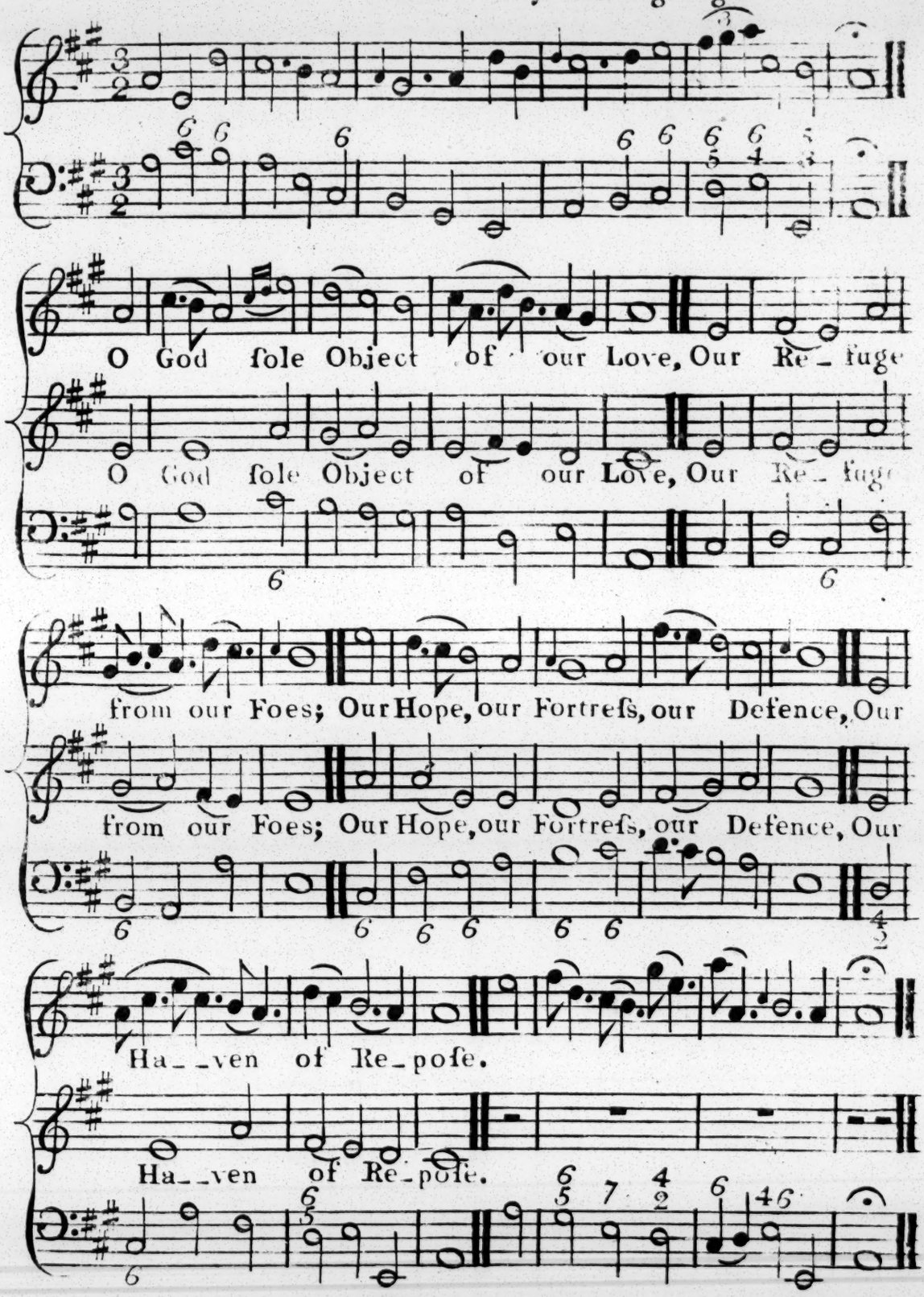

When Danger, Misery and Death
Encompass'd us around;
In 'midst of terror and despair
Thy Mercies still we found.

turn over

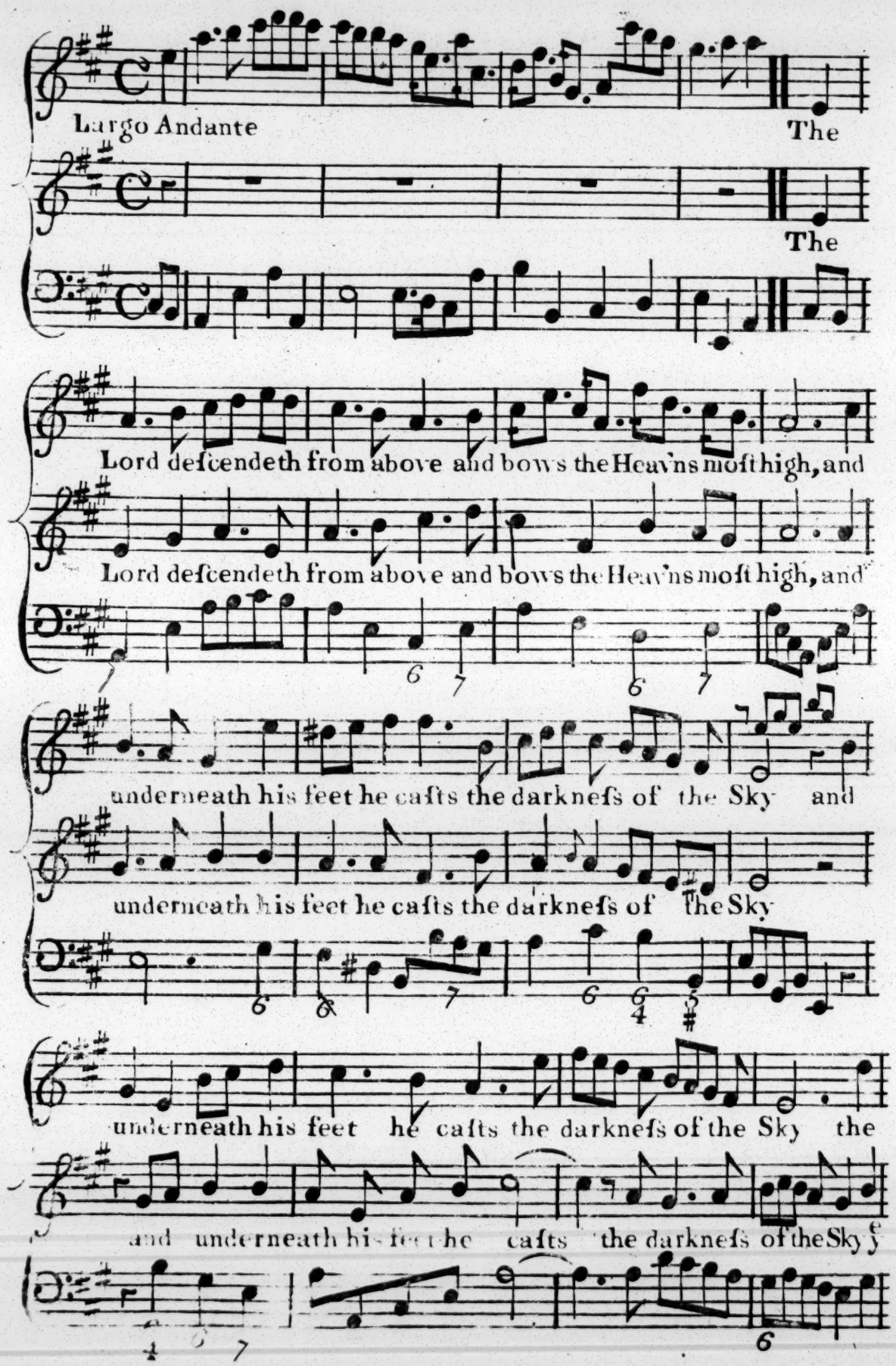
Largo Andante
The
The
Lord descendeth from above and bows the Heav'ns most high, and
Lord descendeth from above and bows the Heav'ns most high, and
underneath his feet he casts the darkness of the Sky and
underneath his feet he casts the darkness of the Sky
underneath his feet he casts the darkness of the Sky the
and underneath his feet he casts the darkness of the Sky

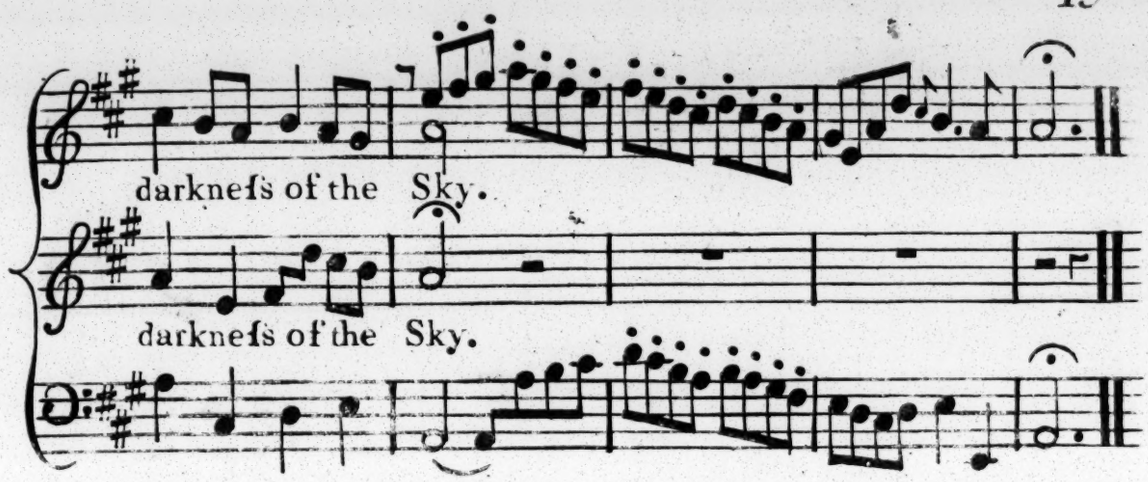

On Cherubs wings Jehovah comes,
The helpleſs to redreſs;
The ſinking Hills and trembling Earth,
The righteous Judge confeſs.

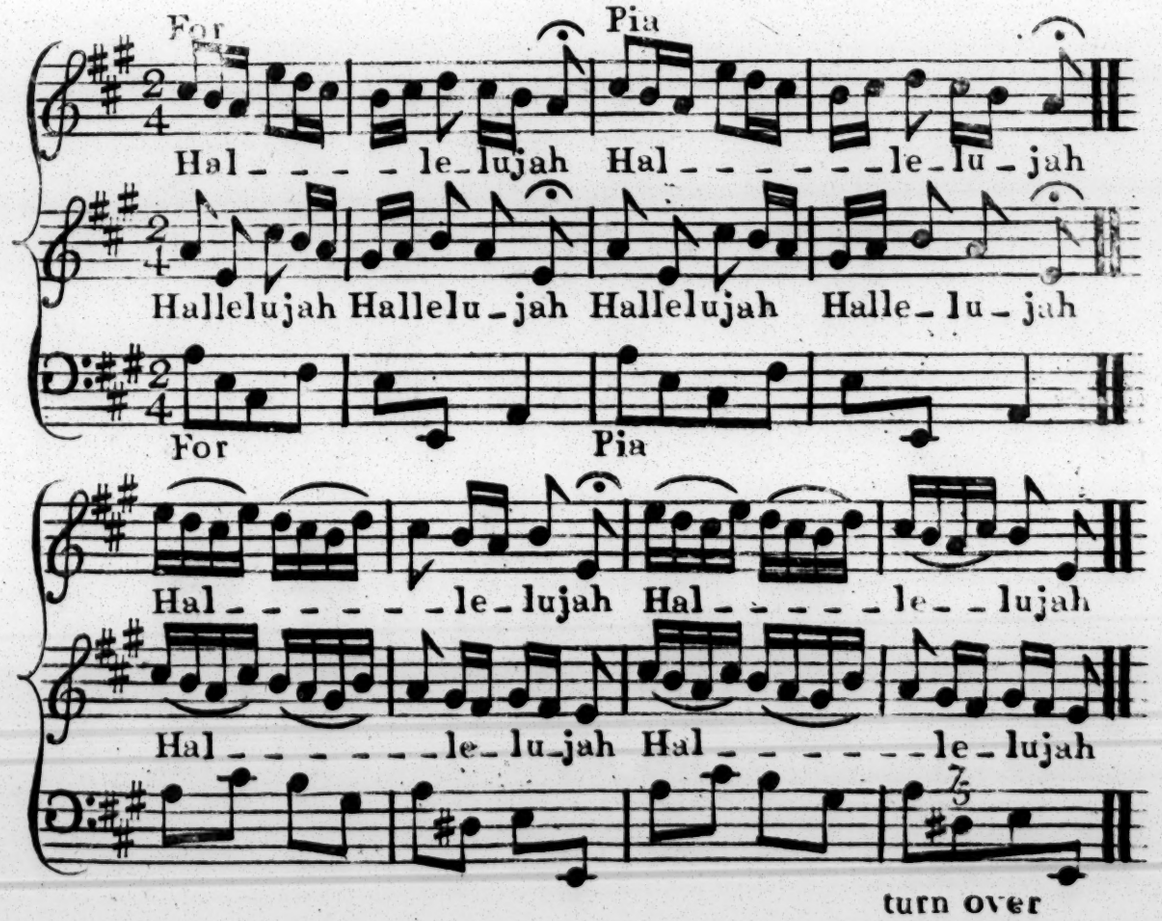

turn over

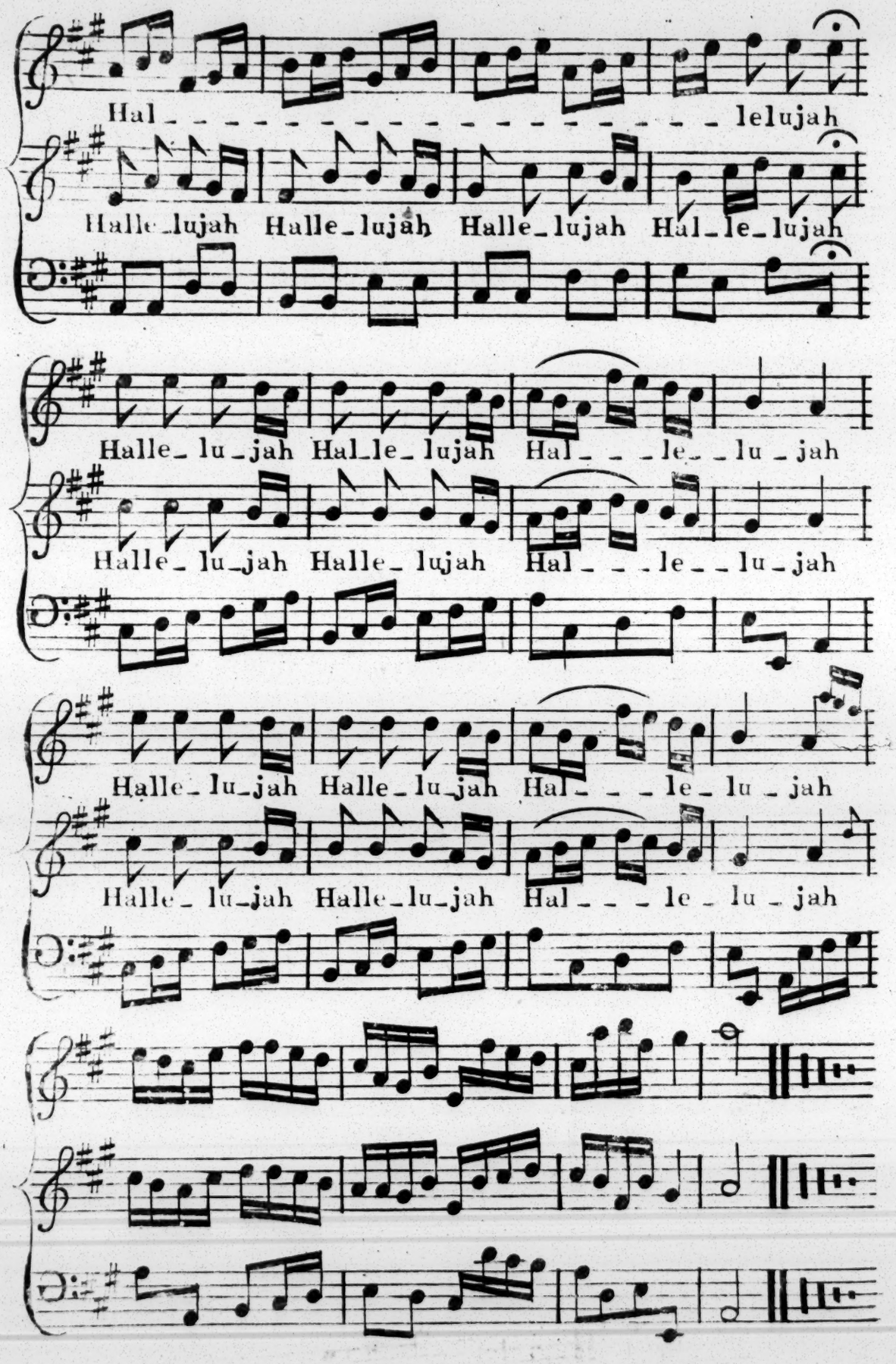
Hal - - - - - - - - - - - - - - - - - - lelujah
Halle_lujah Halle_lujah Halle_lujah Hal_le_lujah
Halle_lu_jah Hal_le_lujah Hal_ _ _le_ _lu_jah
Halle_lu_jah Halle_lujah Hal_ _ _le_ _lu_jah
Halle_lu_jah Halle_lu_jah Hal_ _ _le_lu_jah
Halle_lu_jah Halle_lu_jah Hal_ _ _le_lu_jah

PSALM LVII

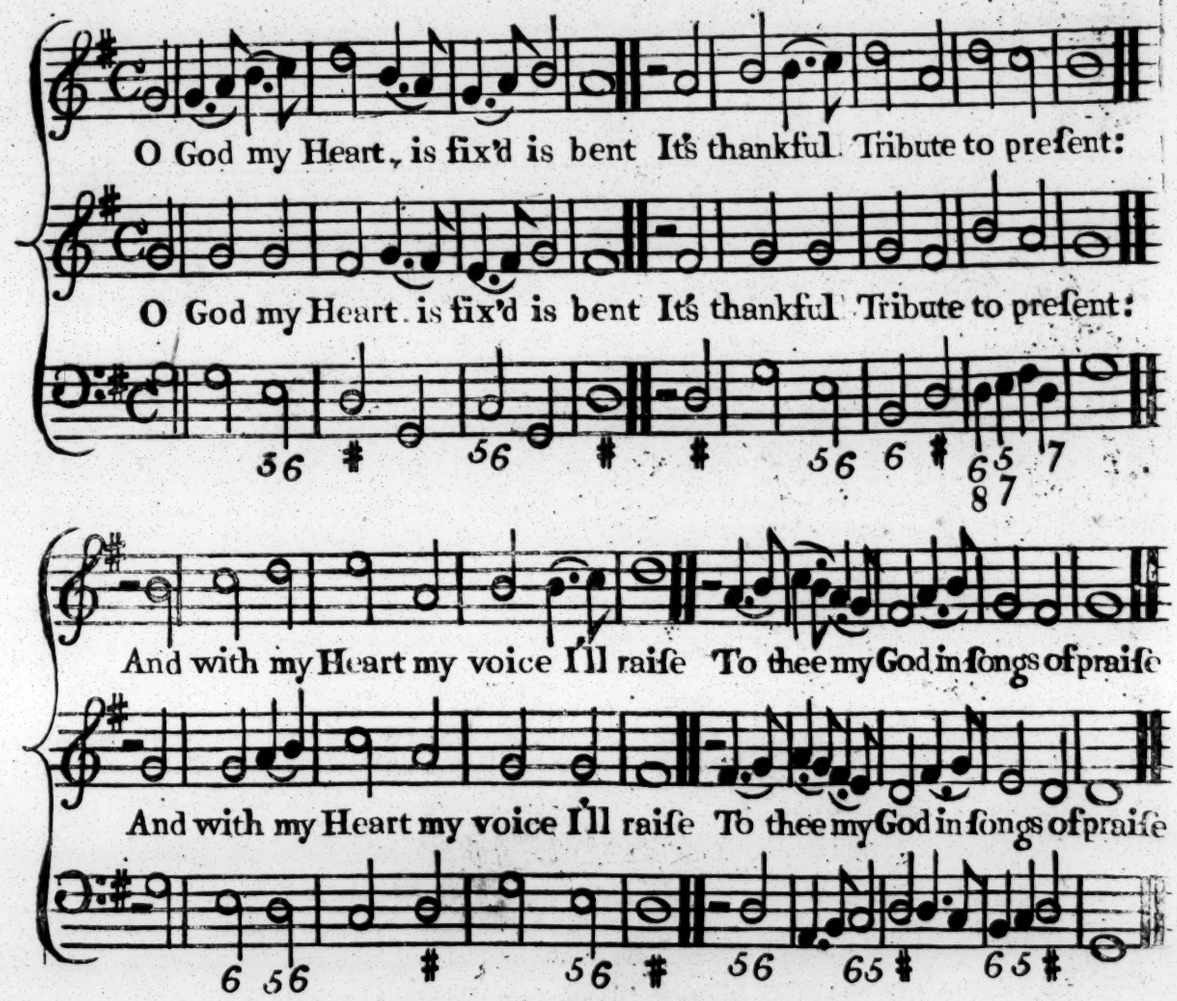

2

Awake my Glory, Harp and Lute,
No longer let your Strings be mute;
And I, my tuneful part to take,
Will with the early Dawn awake.

3

Thy Praiſes, Lord, I will reſound
To all the liſt'ning Nations round;
Thy Mercy higheſt Heav'n tranſcends;
Thy Truth beyond the Clouds extends.

4

Be thou, O God, exalted high;
And as thy Glory fills the Sky;
So let it be on Earth diſplay'd,
Till thou art here as there obey'd.

PSALM. CXXXVI.

Set by Mr. Green.

Solo

To God the mighty Lord our joyful thunks re_peat Sy

To him due Praiſe afford whoſe Mercies

are ſo great; Sy To him due Praiſe af_

_ford whoſe Mer_cies are ſo great;

Chorus

For his Mercy endureth endureth for

ever his Mercy endureth for ever, For his Mercy For his

ever his Mercy endureth for ever, For his Mercy en__du___

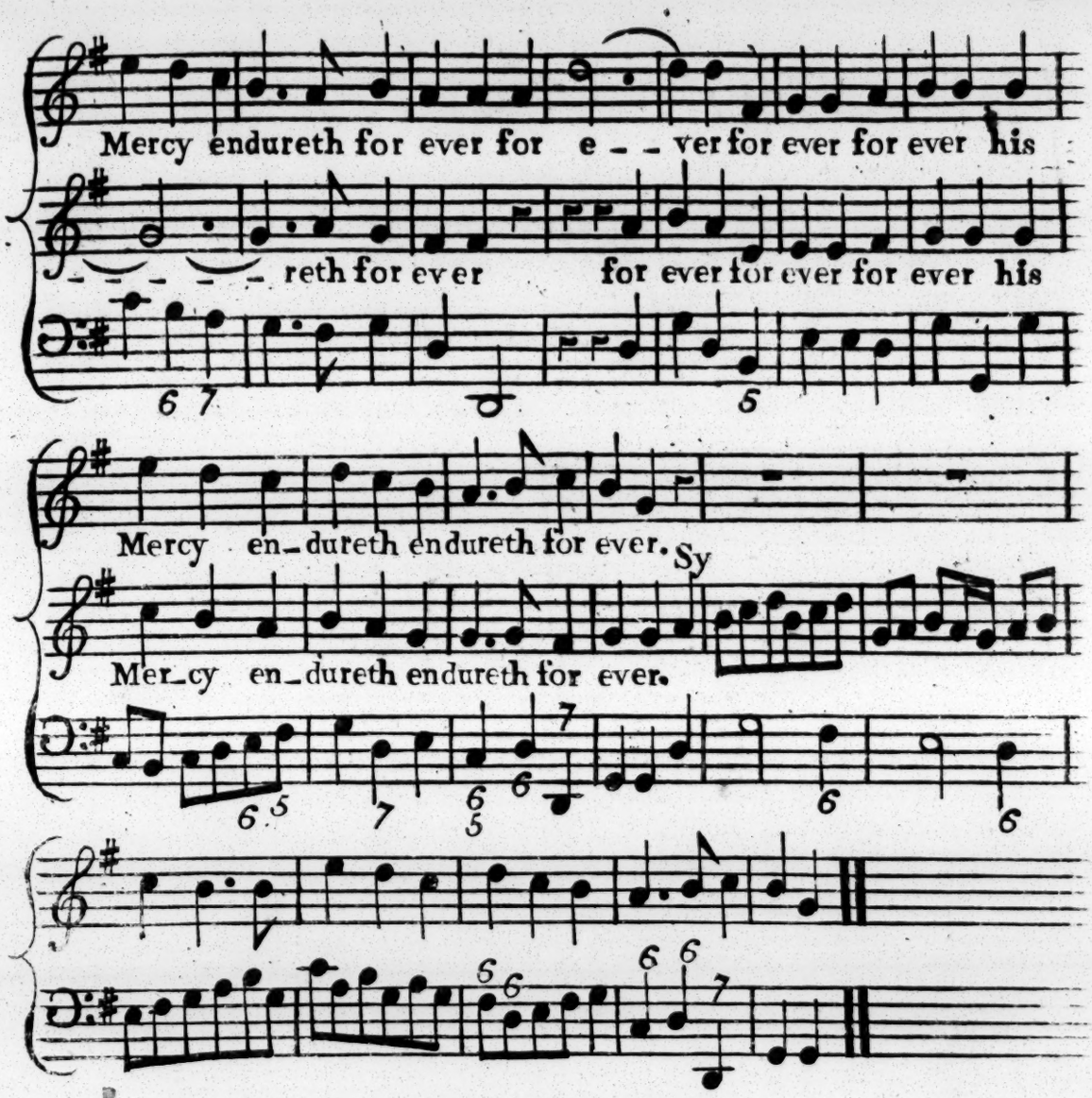

To Him whoſe Pow'r hath made
The Heav'ns with mighty Hand,
And Ocean wide hath ſpread,
Around the ſpacious Land; For his Mercy &c.

Thro' Heav'n he did diſplay
The num'rous Hoſts of Light,
The Sun to rule the Day,
The Moon and Stars the Night; For his Mercy &c.

He doth the Food ſupply,
On which all Creatures live:
To God, who reigns on high,
Eternal Praiſes give; For his Mercy &c.

A HYMN

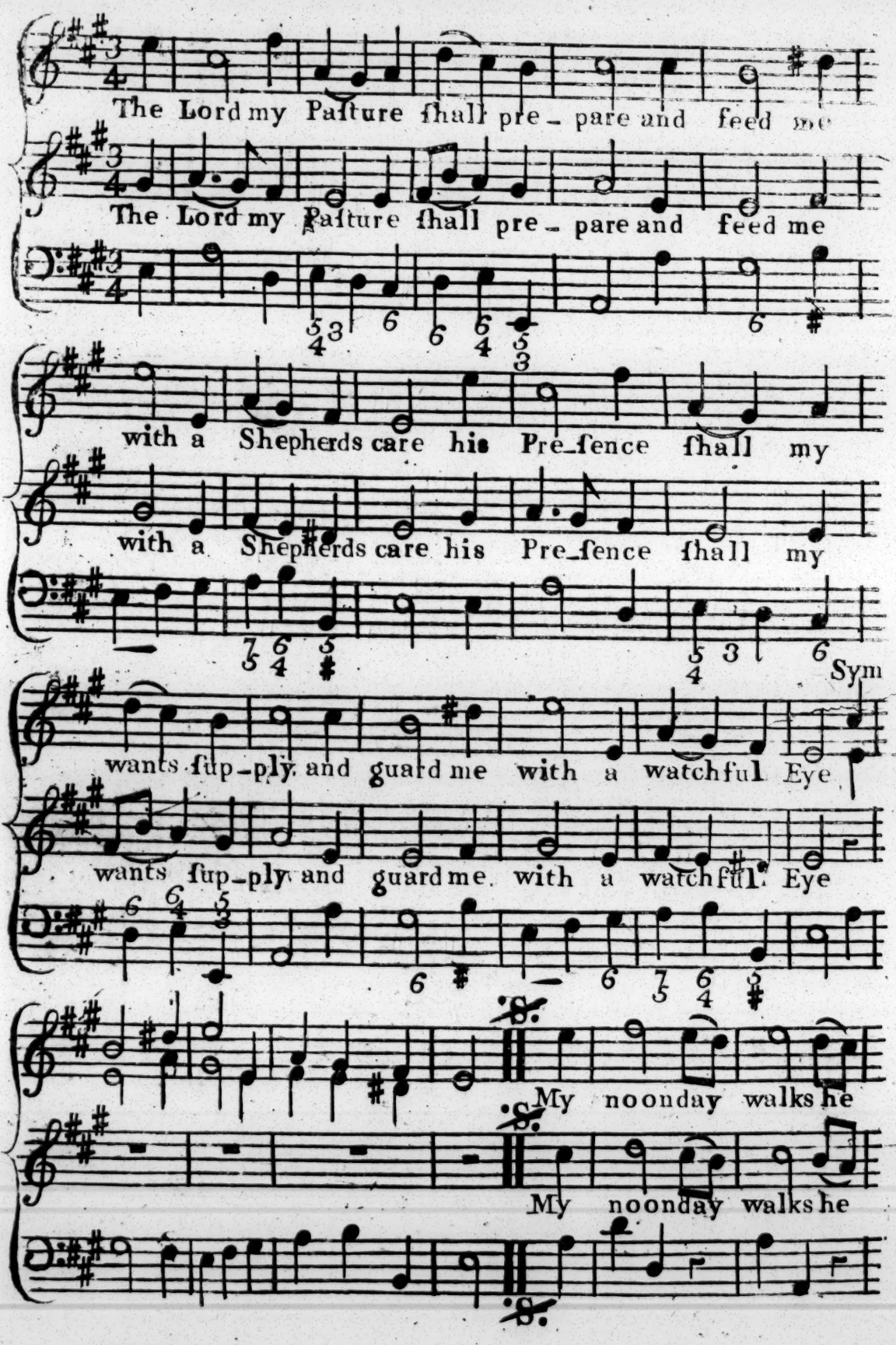
The Lord my Paſture ſhall pre - pare and feed me
The Lord my Paſture ſhall pre - pare and feed me
with a Shepherds care his Pre-ſence ſhall my
with a Shepherds care his Pre-ſence ſhall my
Sym
wants ſup-ply and guard me with a watchful Eye
wants ſup-ply and guard me with a watchful Eye
My noonday walks he
My noonday walks he

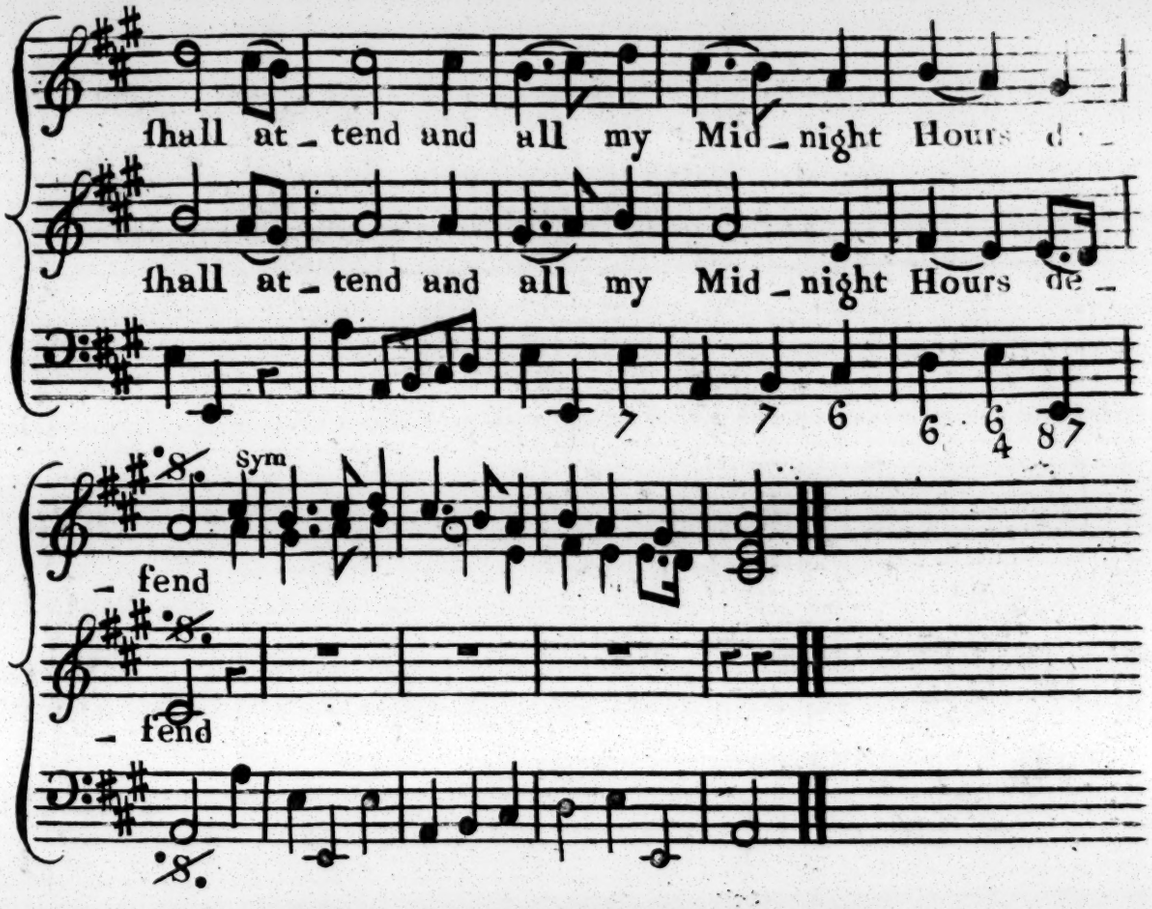

When in the ſultry Glebe I faint,
Or on the thirſty Mountain pant,
To fertile Vales and dewy Meads,
My weary wand'ring ſteps he leads,
Where peaceful Rivers ſoft and ſlow,
Amid the verdant Landſcape flow.

Tho' in the paths of Death I tread,
With gloomy Horrors overſpread,
My ſteadfaſt Heart ſhall fear no ill,
For thou O Lord art with me ſtill;
Thy friendly Crook ſhall give me aid,
And guide me thro' the dreadful Shade.

Tho' in a bare and rugged way,
Thro' devious lonely wilds I ſtray,
Thy bounty ſhall my pains beguile;
The barren Wilderneſs ſhall ſmile,
With ſudden Greens and Herbage crown'd,
And Streams ſhall murmur all around.

ANTHEM from Pſalm XCII

Set by Mr. Worgan

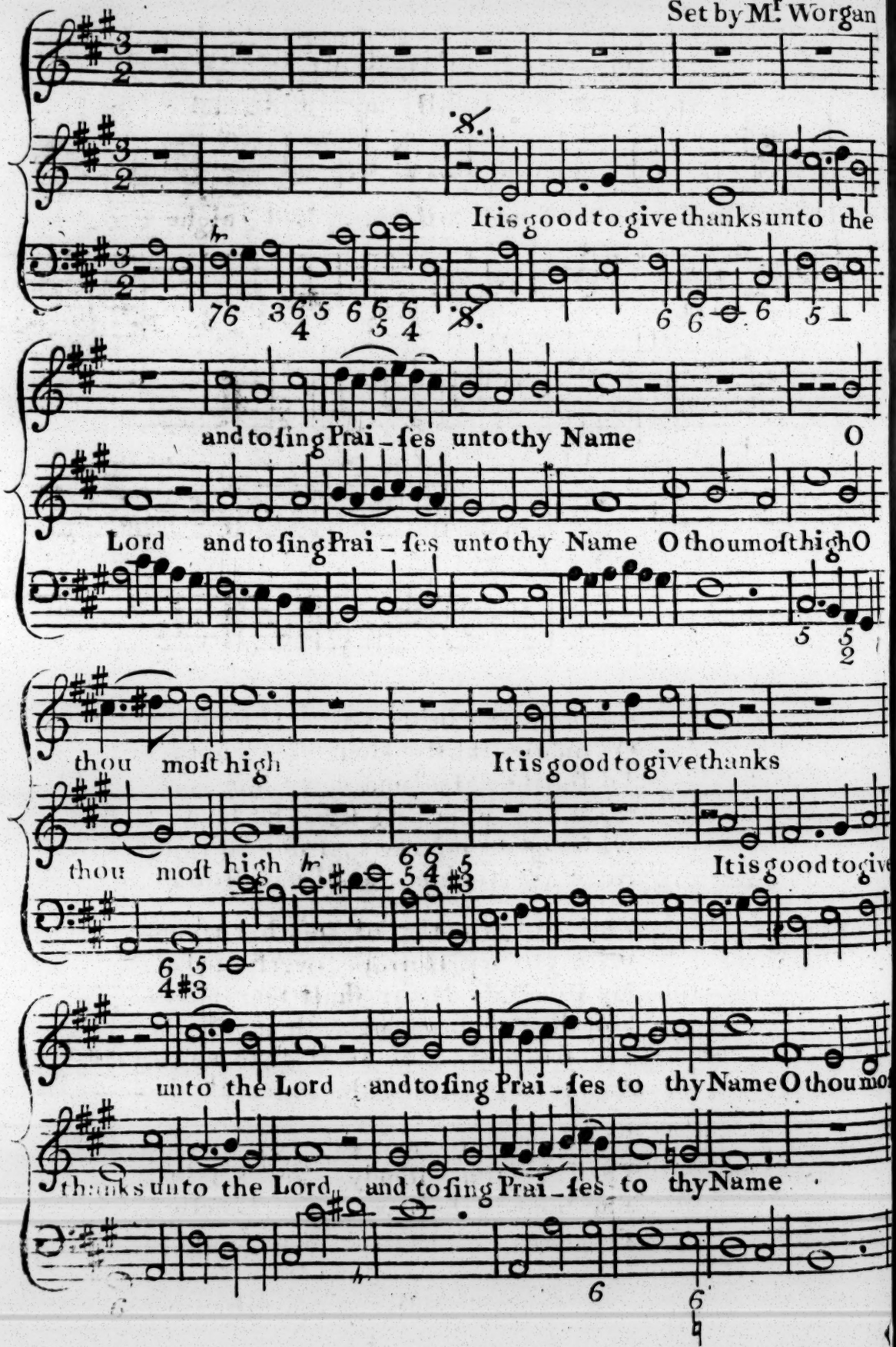

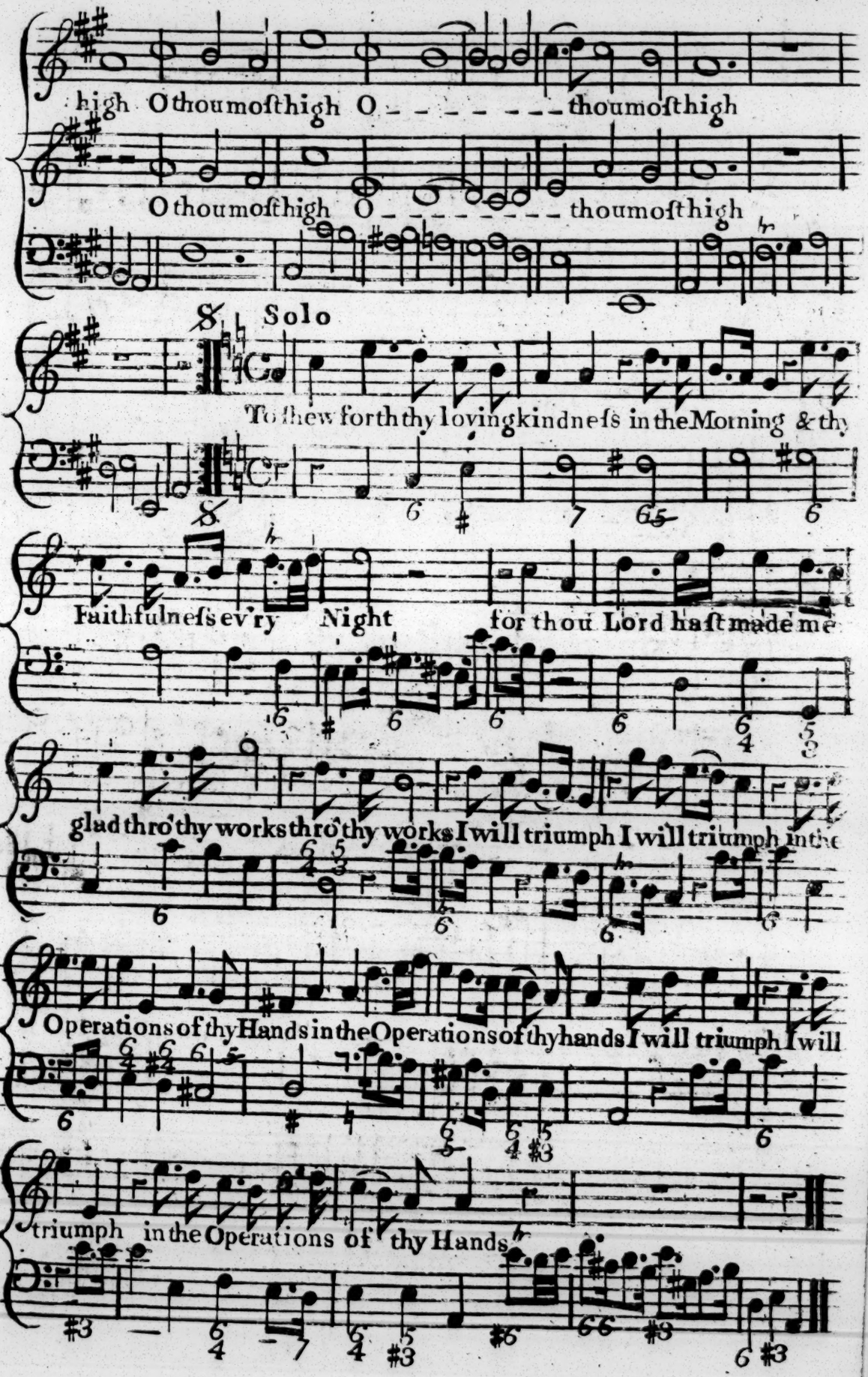
high O thou most high O thou most high
O thou most high O thou most high
Solo
To shew forth thy loving kindness in the Morning & thy
Faithfulness ev'ry Night for thou Lord hast made me
glad thro' thy works thro' thy works I will triumph I will triumph in the
Operations of thy Hands in the Operations of thy hands I will triumph I will
triumph in the Operations of thy Hands

Alla Breve Moderato

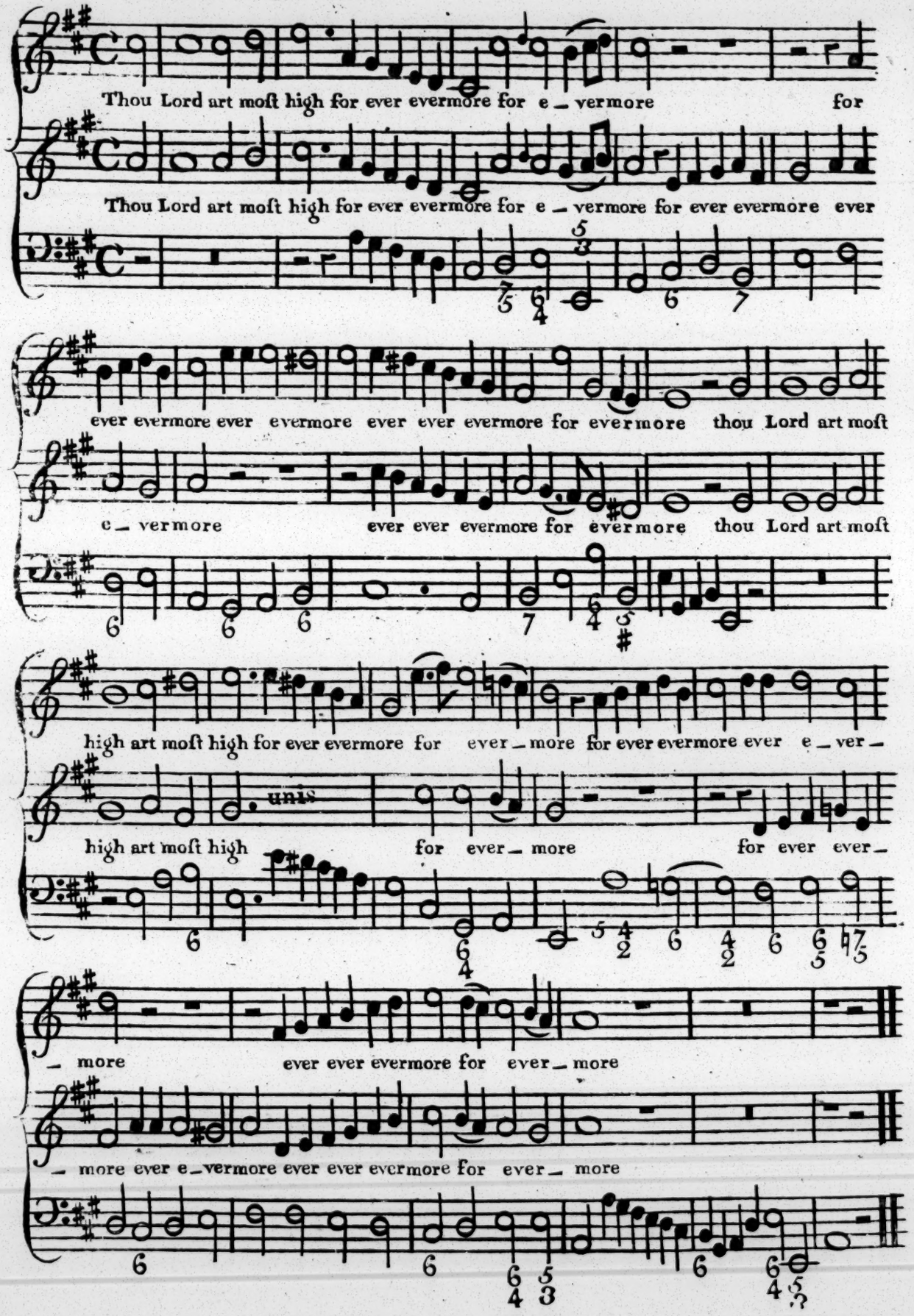

PSALM CIII

Set by Mr. Cook

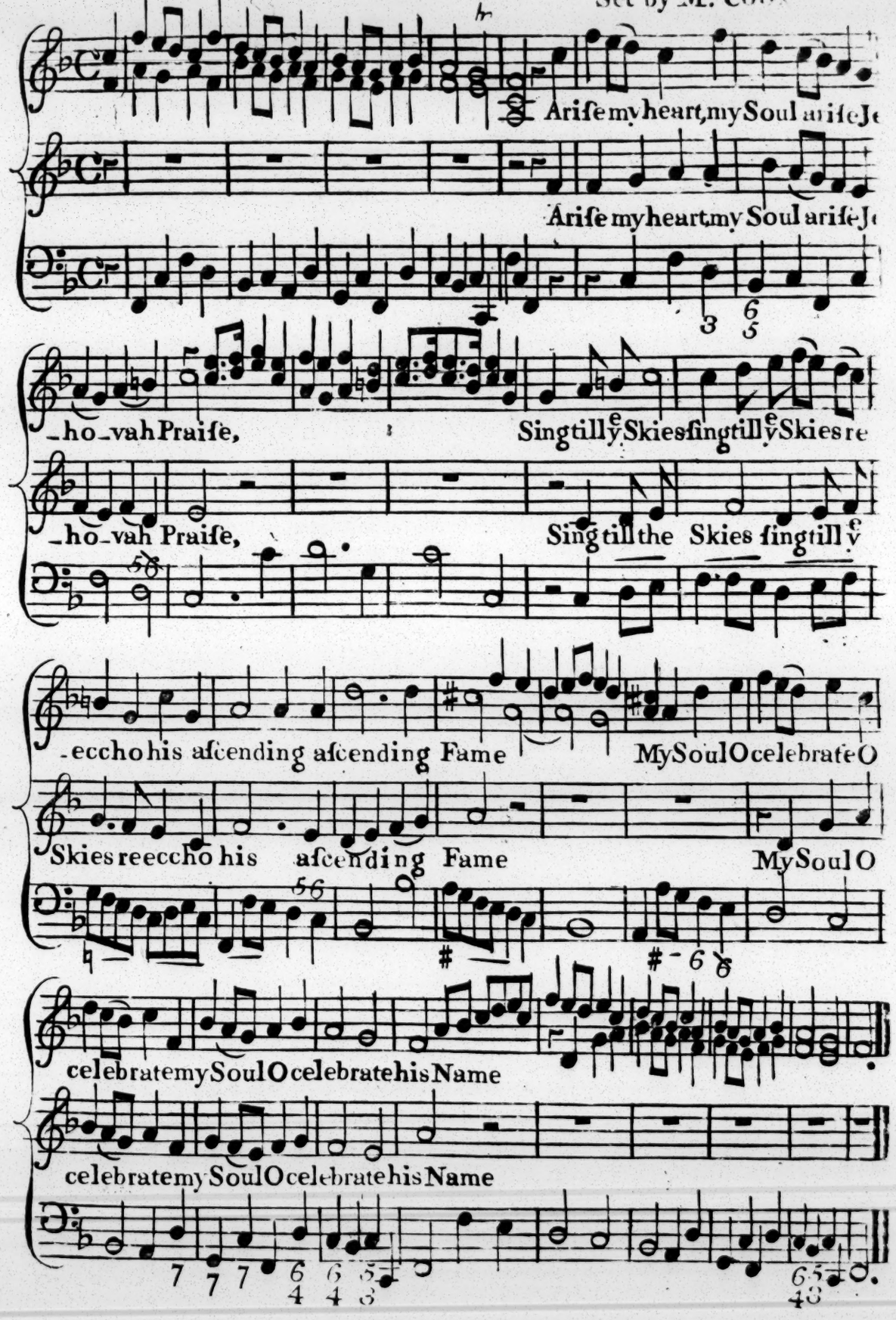

Solo

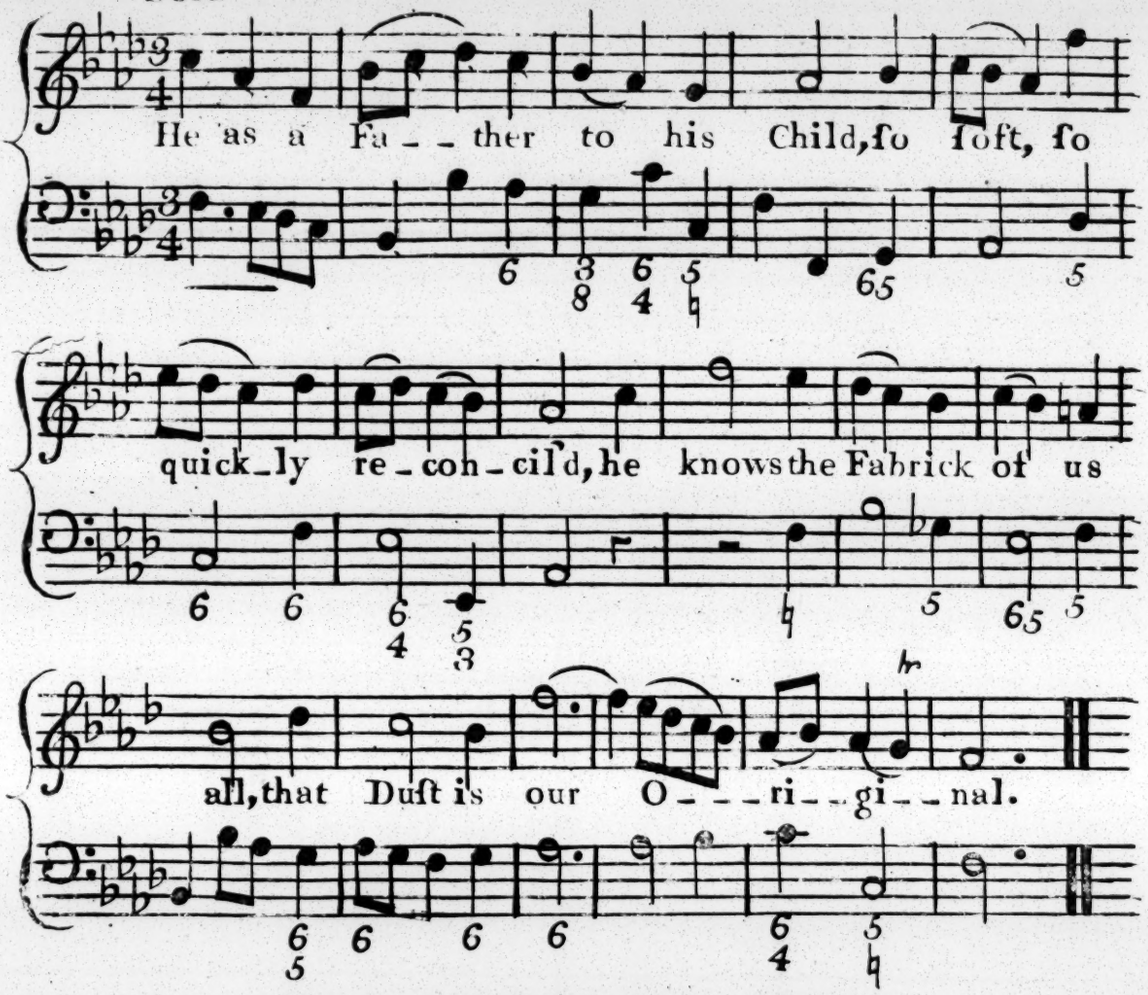

Man flouriſheth like Graſs, a Flower
That blows and withers in an Hour,
By ſcorching Heat, by blaſting Wind
Deſtroy'd, and leaves no print behind.

Chorus

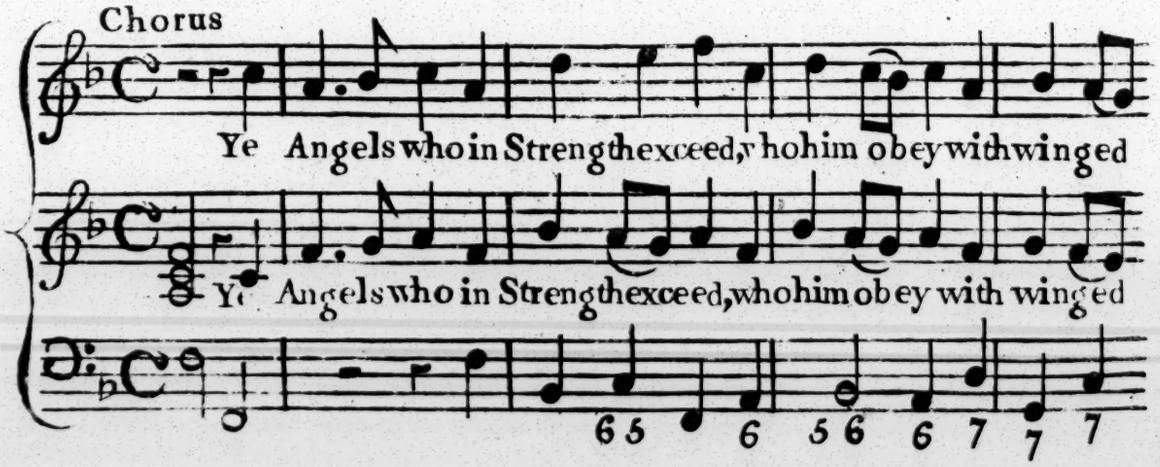

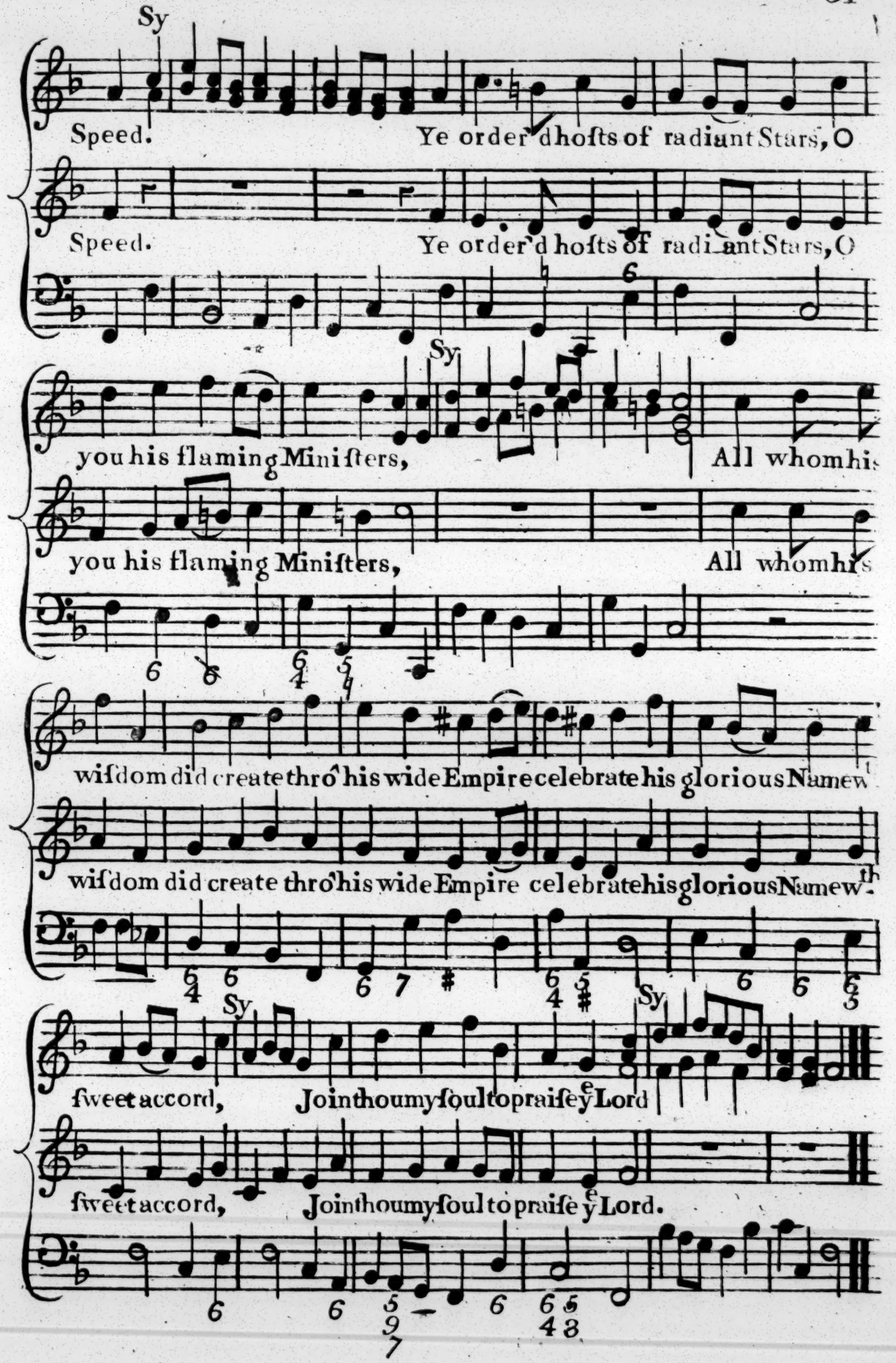
Sy
Speed. Ye order'd hosts of radiant Stars, O
Speed. Ye order'd hosts of radiant Stars, O
Sy
you his flaming Ministers, All whom his
you his flaming Ministers, All whom his
wisdom did create thro' his wide Empire celebrate his glorious Name w
wisdom did create thro' his wide Empire celebrate his glorious Name w.
Sy
Sy
sweet accord, Join thou my soul to praise ye Lord
sweet accord, Join thou my soul to praise ye Lord.

A HYMN

Set by Mr. Byrd 1570

Duett & Chorus

Glory be to God most high and on Earth and on Earth Peace, good

Glory be to God most high and on Earth and on Earth Peace, good

Sy

will tow'rds Men

We praise thee we bless thee

will tow'rds Men

We praise thee we bless thee

Sy

we wor - - - - - - - - ship thee we glori_fy thee_ _

we wor - - - - - - - - ship thee we glorify thee_ _

we give thanks to thee for thy great Glory O

we give thanks to thee for thy great Glory O

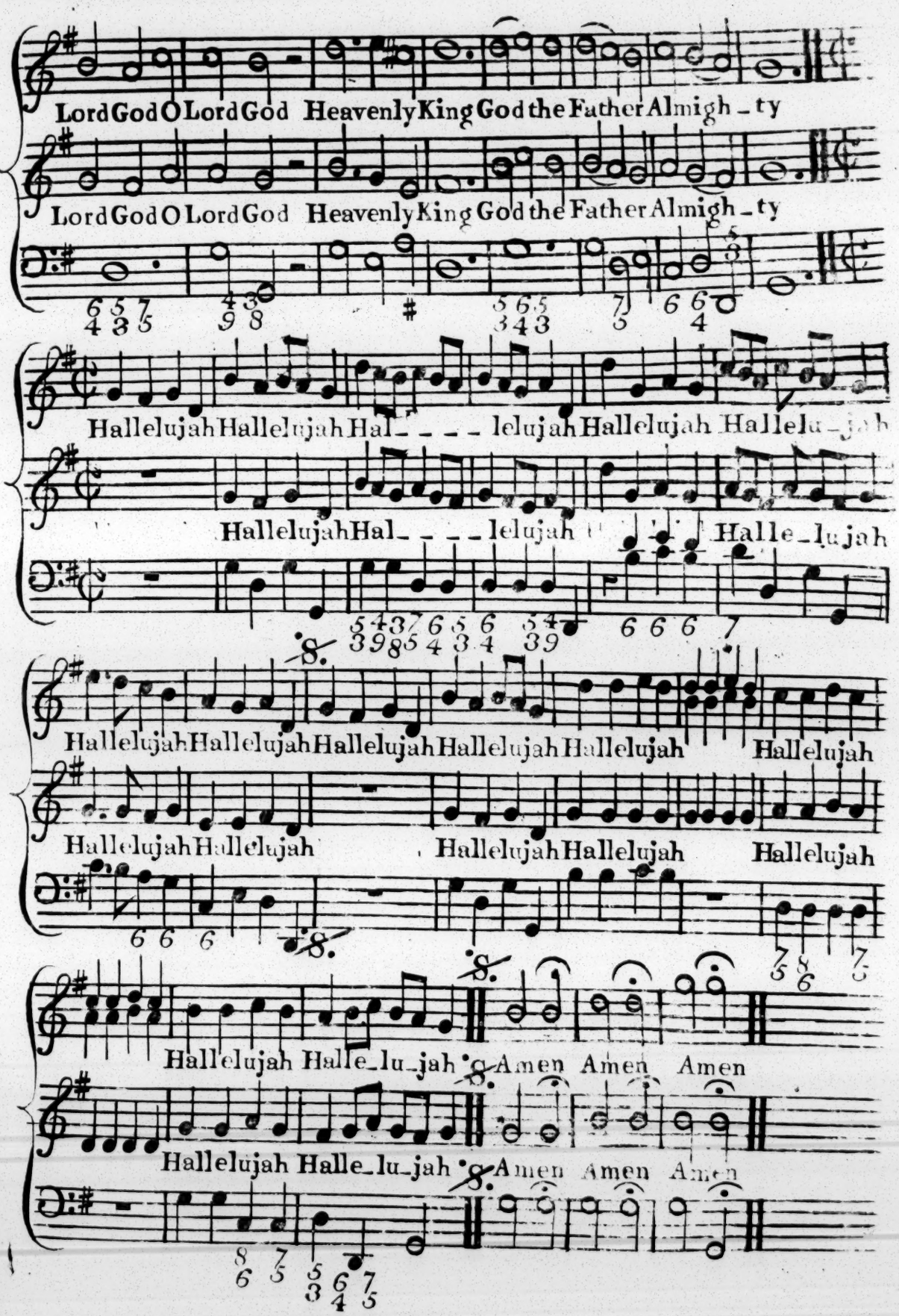
Lord God O Lord God Heavenly King God the Father Almigh - ty
Lord God O Lord God Heavenly King God the Father Almigh - ty
Hallelujah Hallelujah Hal - - - - lelujah Hallelujah Hallelu - jah
Hallelujah Hal - - - - lelujah Halle - lujah
Hallelujah Hallelujah Hallelujah Hallelujah Hallelujah Hallelujah
Hallelujah Hallelujah Hallelujah Hallelujah Hallelujah
Hallelujah Halle - lu - jah Amen Amen Amen
Hallelujah Halle - lu - jah Amen Amen Amen

A. HYMN.

Set By Mr Green

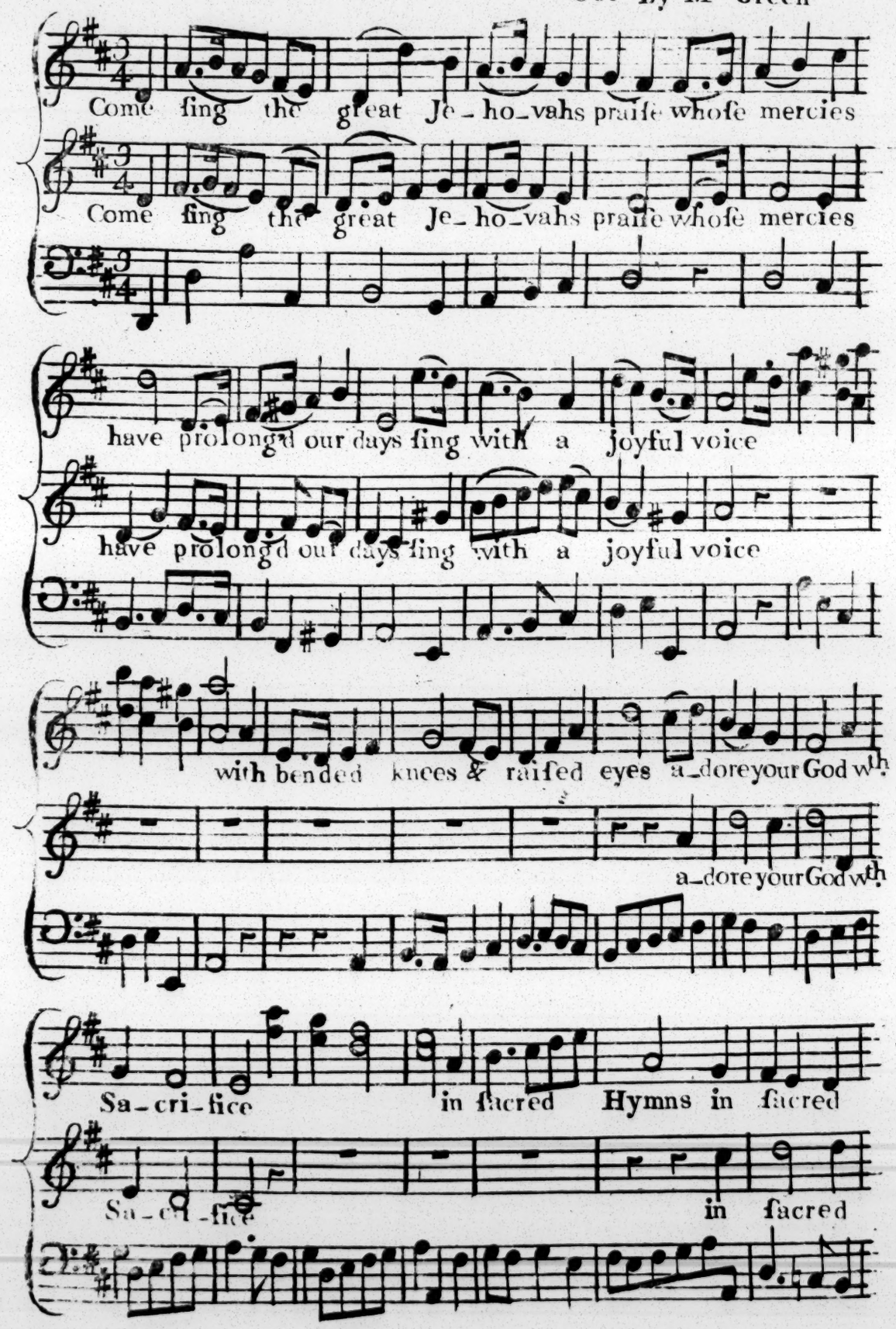

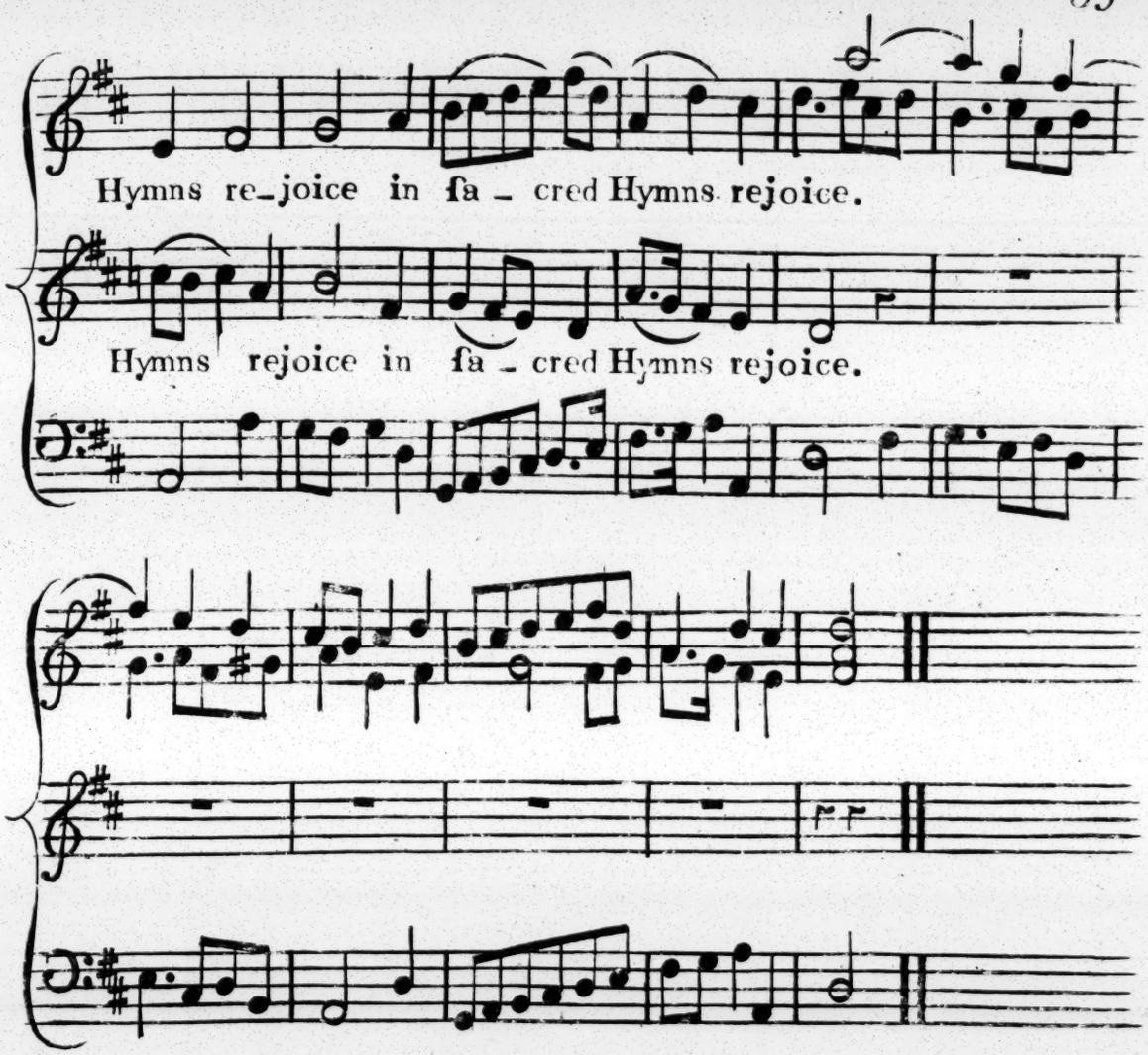

Great is the God of our Defence,
Tranſcending all in Eminence;
His Hand the Earth ſuſtains;
The Depths, the lofty Mountains made
The Land and liquid Plains diſplay'd,
And curbs them with his Reins

O come before his footſtool fall,
Our only God, who form'd us all;
Thro' Storms and Dangers leads,
He is our Shepherd, we his Sheep;
His Hands from Wolves and Rapine keep,
In pleaſant Paſtures feeds.

PSALM. XXXIV.

Verſe. 1. 2. 8. 9.

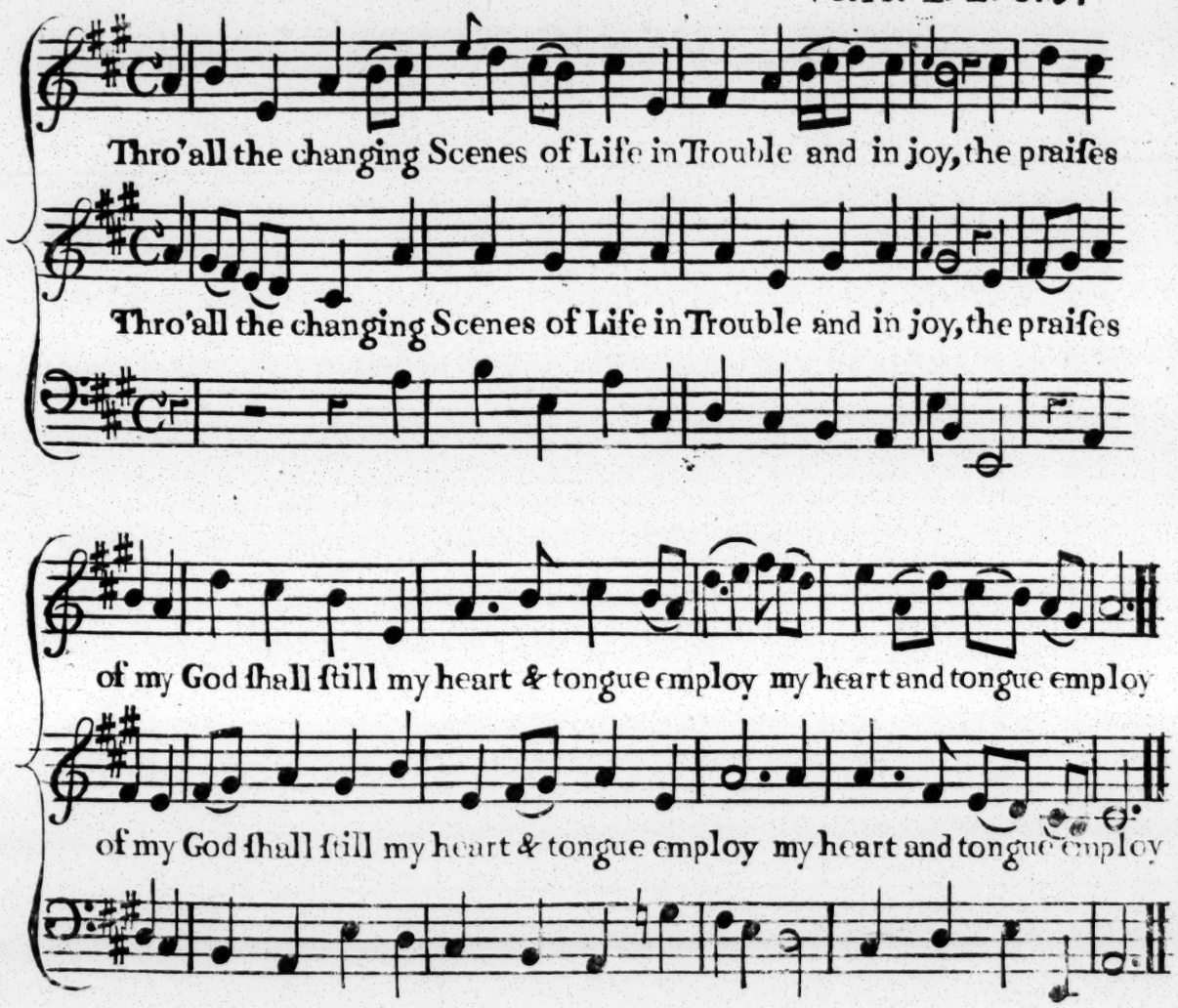

Of his deliverance I will boaſt,
Till all who are diſtreſt;
From my example comfort take,
And charm their Griefs to reſt.

Oh! make but trial of his Love,
Experience will decide,
How bleſt they are, and only they,
Who in his Truth confide.

Fear him ye Saints, and ye will then,
Have nothing elſe to fear;
Make ye his ſervice your delight,
Your wants will be his care.

PSALM. I.

Set by Mr Green

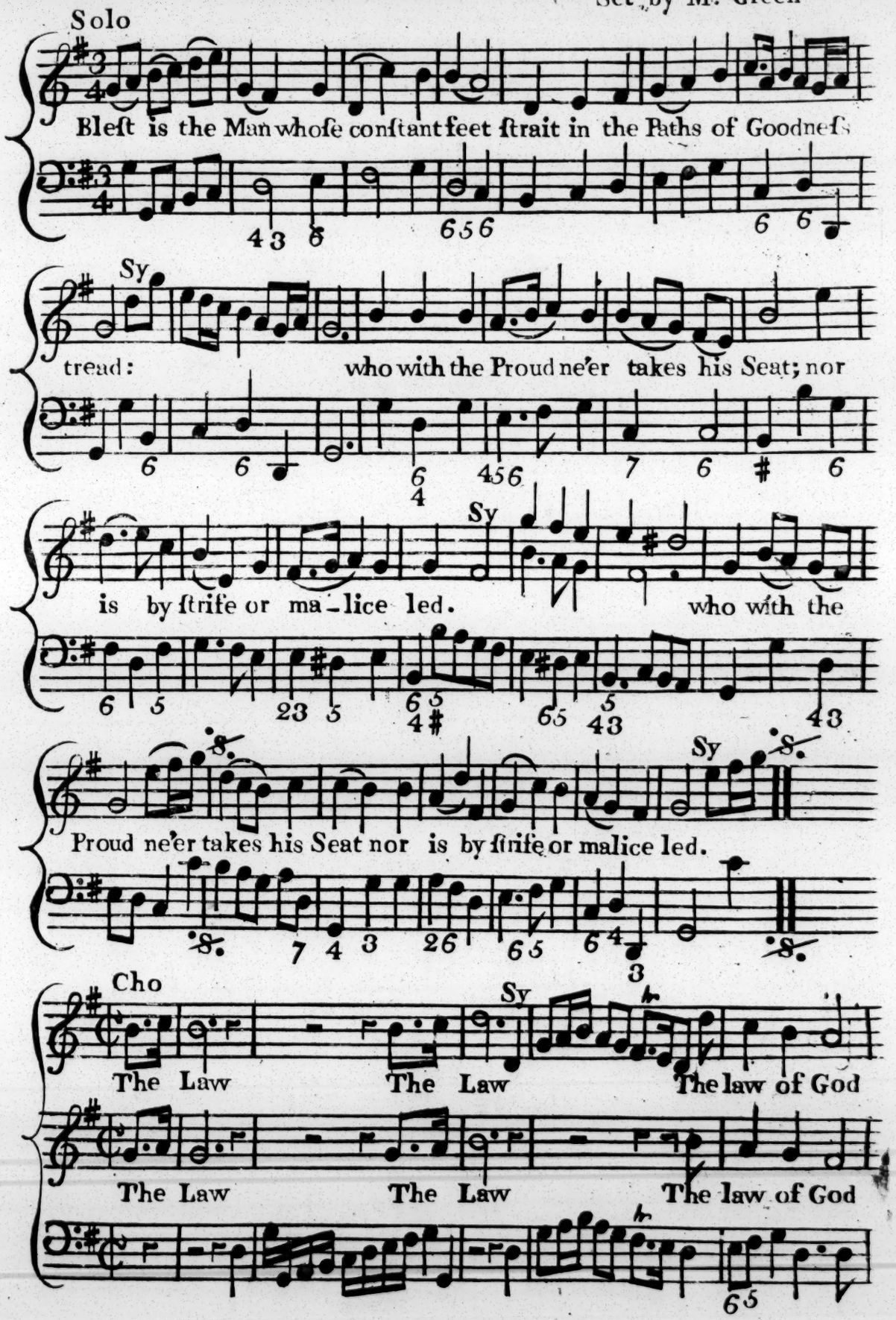

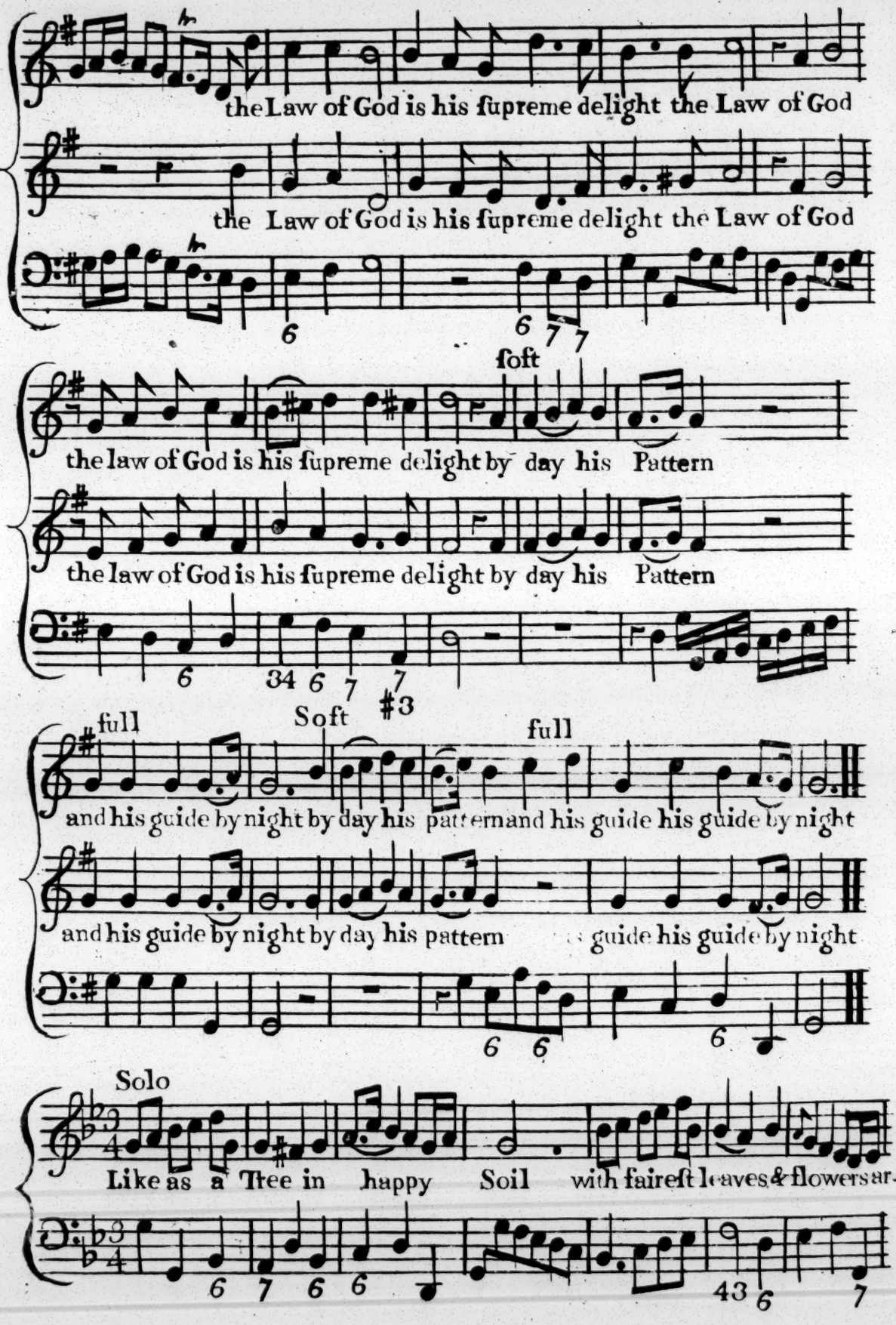
the Law of God is his ſupreme delight the Law of God
the Law of God is his ſupreme delight the Law of God
6
6 7 7
ſoft
the law of God is his ſupreme delight by day his Pattern
the law of God is his ſupreme delight by day his Pattern
6
34 6 7 7 #3
full
Soft
full
and his guide by night by day his patternand his guide his guide by night
and his guide by night by day his pattern guide his guide by night
6 6
6
Solo
Like as a Tree in happy Soil with faireſt leaves & flowers ar-
6 7 6 6
43 6 7

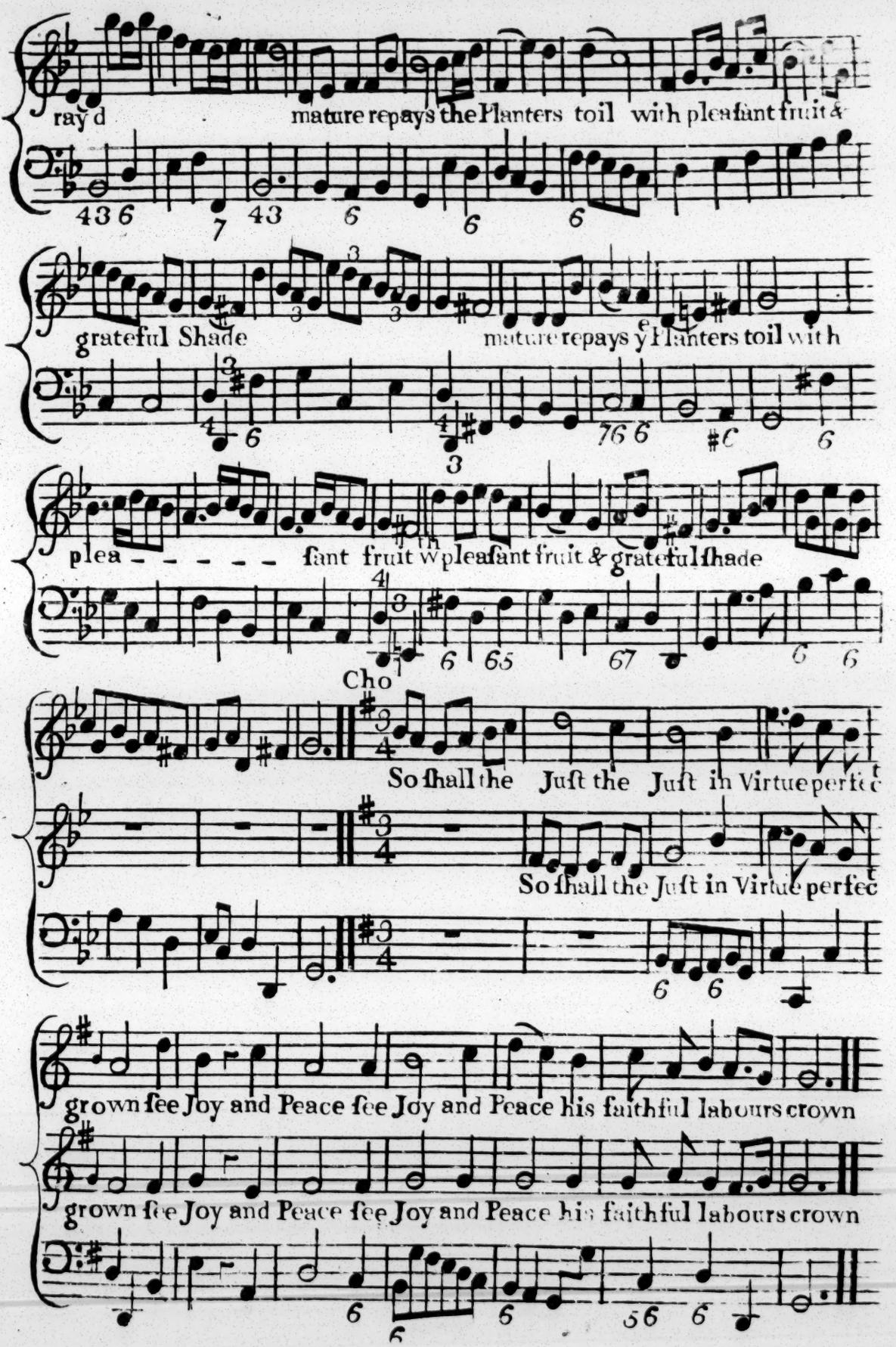
ray'd
mature repays the Planters toil with pleasant fruit &
grateful Shade
mature repays y Planters toil with
plea - - - - - -
sant fruit w pleasant fruit & grateful shade
Cho
So shall the Just the Just in Virtue perfec
So shall the Just in Virtue perfec
grown see Joy and Peace see Joy and Peace his faithful labours crown
grown see Joy and Peace see Joy and Peace his faithful labours crown

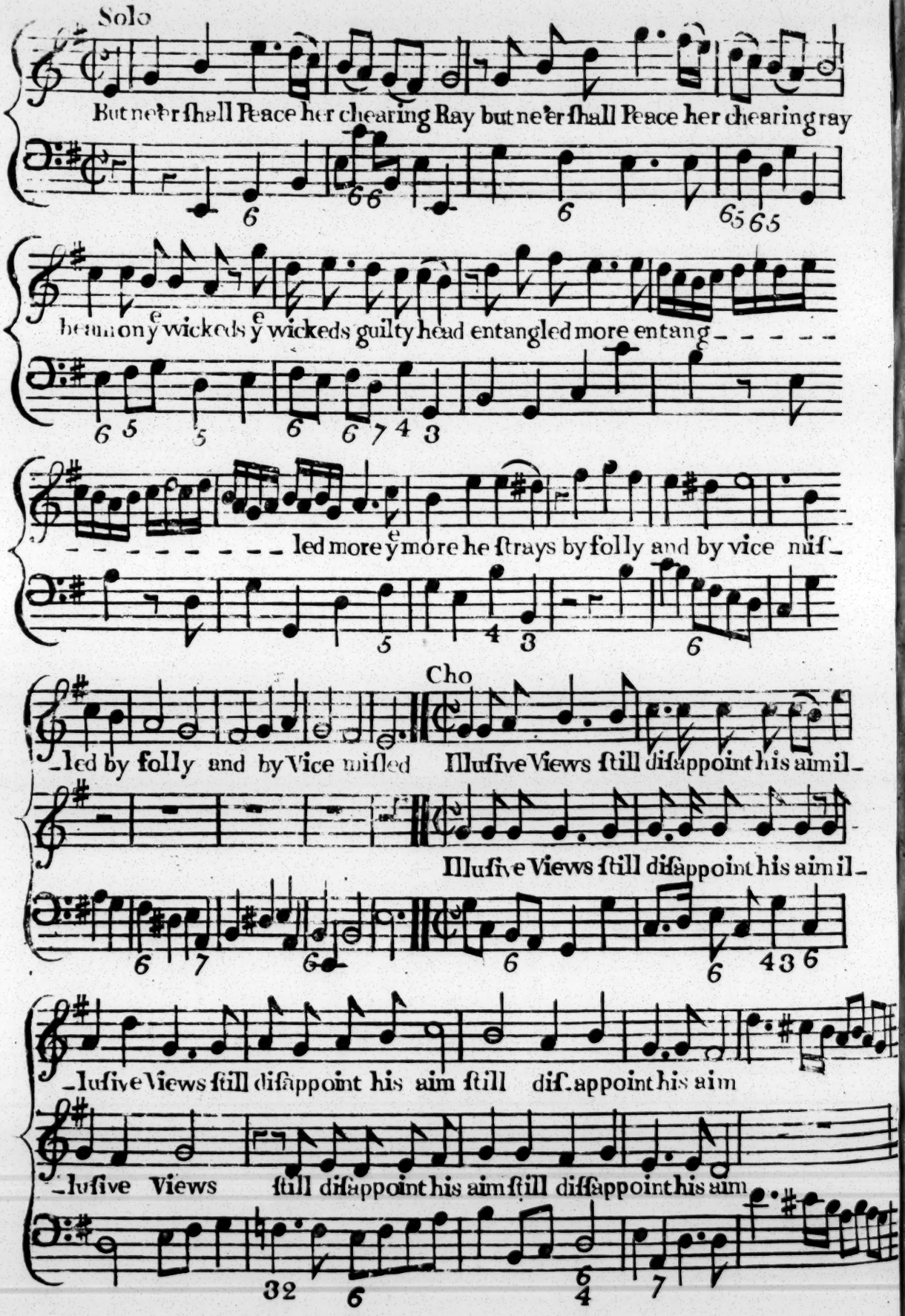
Solo
But ne'er ſhall Peace her chearing Ray but ne'er ſhall Peace her chearing ray
beam on ye wicked ſe ye wicked ſe guilty head entangled more entang
led more ye more he ſtrays by folly and by vice miſ-
Cho
led by folly and by Vice miſled Illuſive Views ſtill diſappoint his aim il-
Illuſive Views ſtill diſappoint his aim il-
luſive Views ſtill diſappoint his aim ſtill dif. appoint his aim
luſive Views ſtill diſappoint his aim ſtill diſappoint his aim

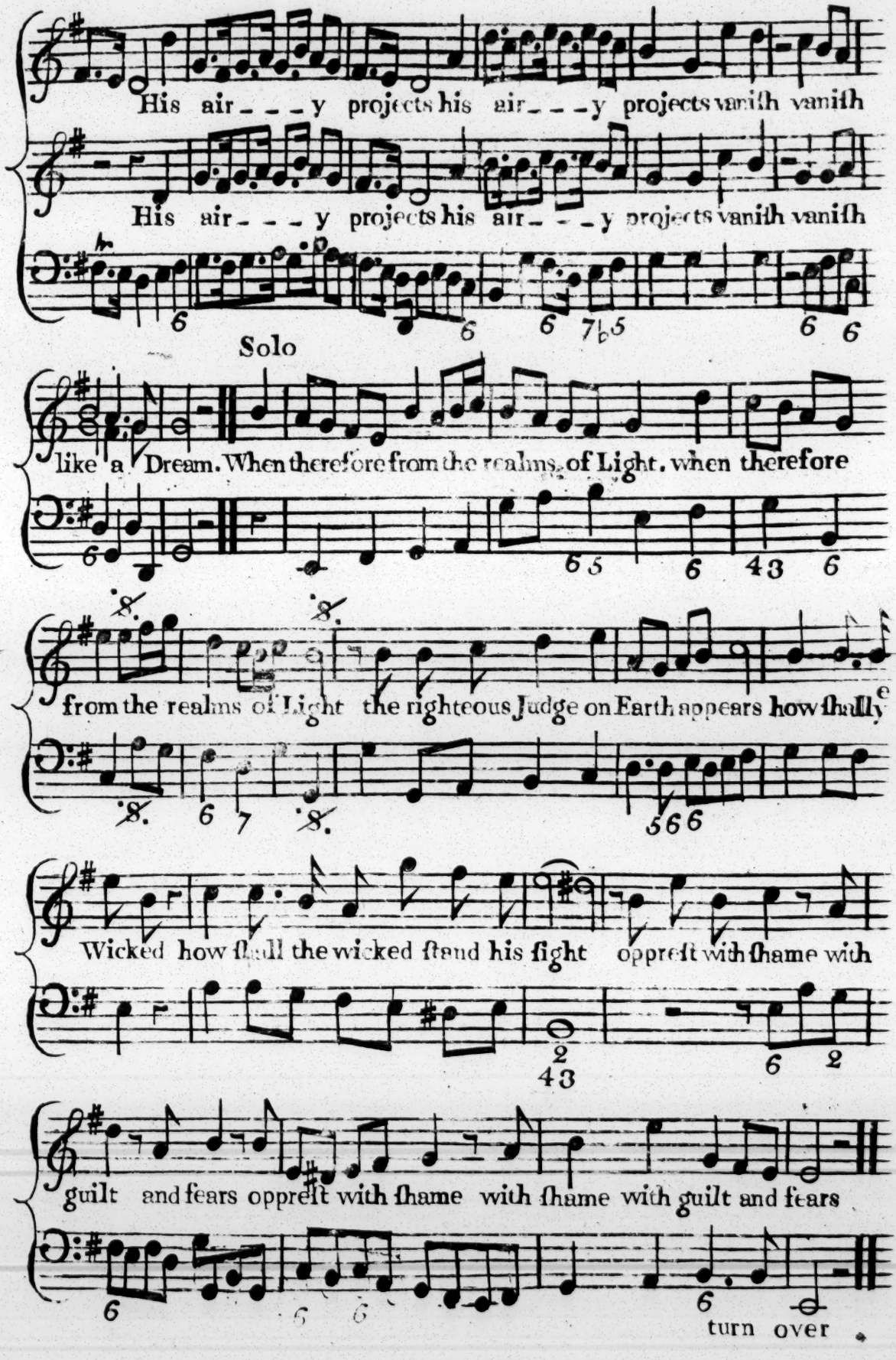
His air - - - y projects his air - - - y projects vaniſh vaniſh
His air - - - y projects his air - - - y projects vaniſh vaniſh
Solo
like a Dream. When therefore from the realms of Light, when therefore
from the realms of Light the righteous Judge on Earth appears how ſhally
Wicked how ſhall the wicked ſtand his ſight oppreſt with ſhame with
guilt and fears oppreſt with ſhame with ſhame with guilt and fears

turn over

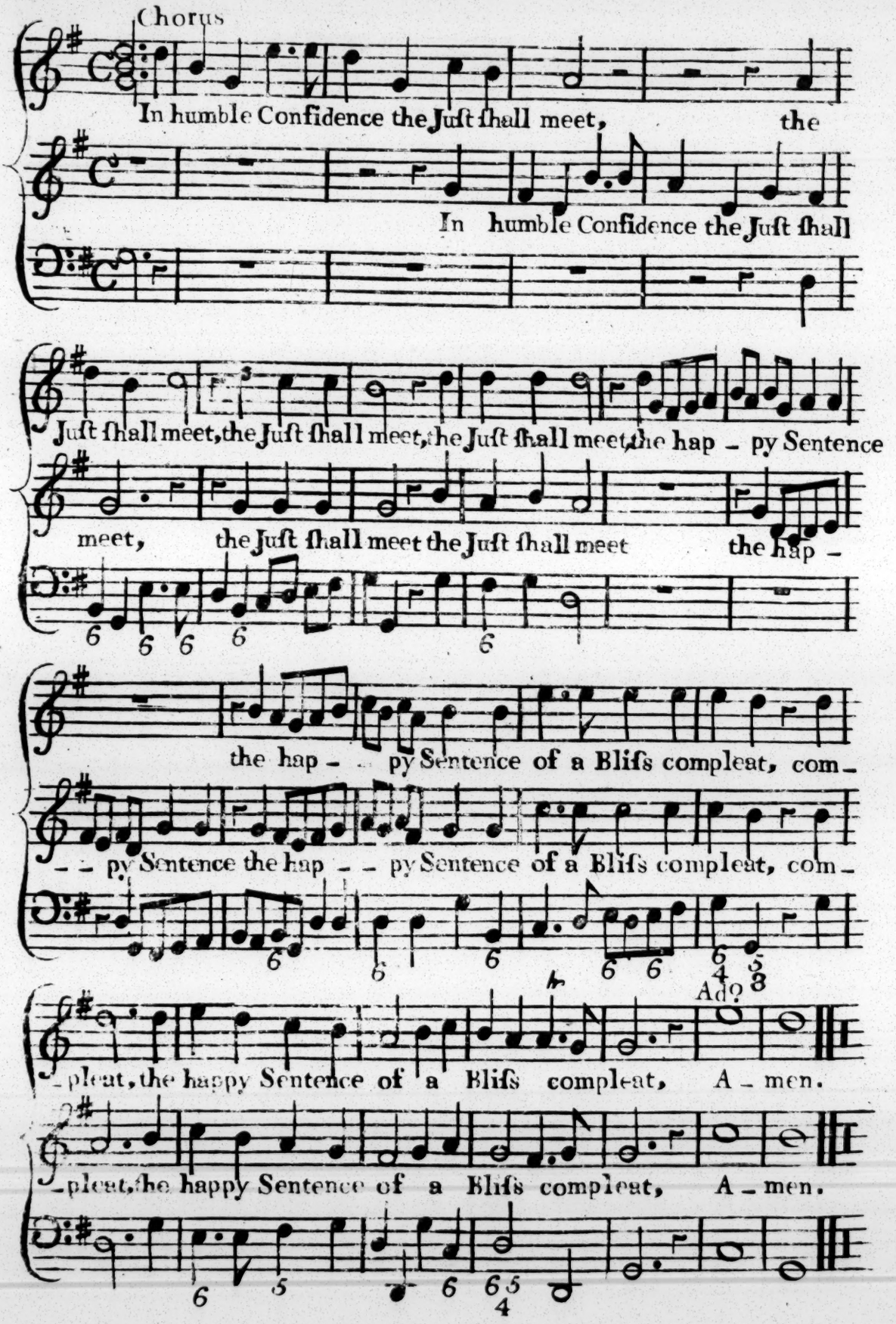
Chorus
In humble Confidence the Juſt ſhall meet, the
In humble Confidence the Juſt ſhall
Juſt ſhall meet, the Juſt ſhall meet, the Juſt ſhall meet, the hap - py Sentence
meet, the Juſt ſhall meet the Juſt ſhall meet the hap -
the hap - py Sentence of a Bliſs compleat, com -
- py Sentence the hap - - py Sentence of a Bliſs compleat, com -
Ad?
- pleat, the happy Sentence of a Bliſs compleat, A - men.
- pleat, the happy Sentence of a Bliſs compleat, A - men.

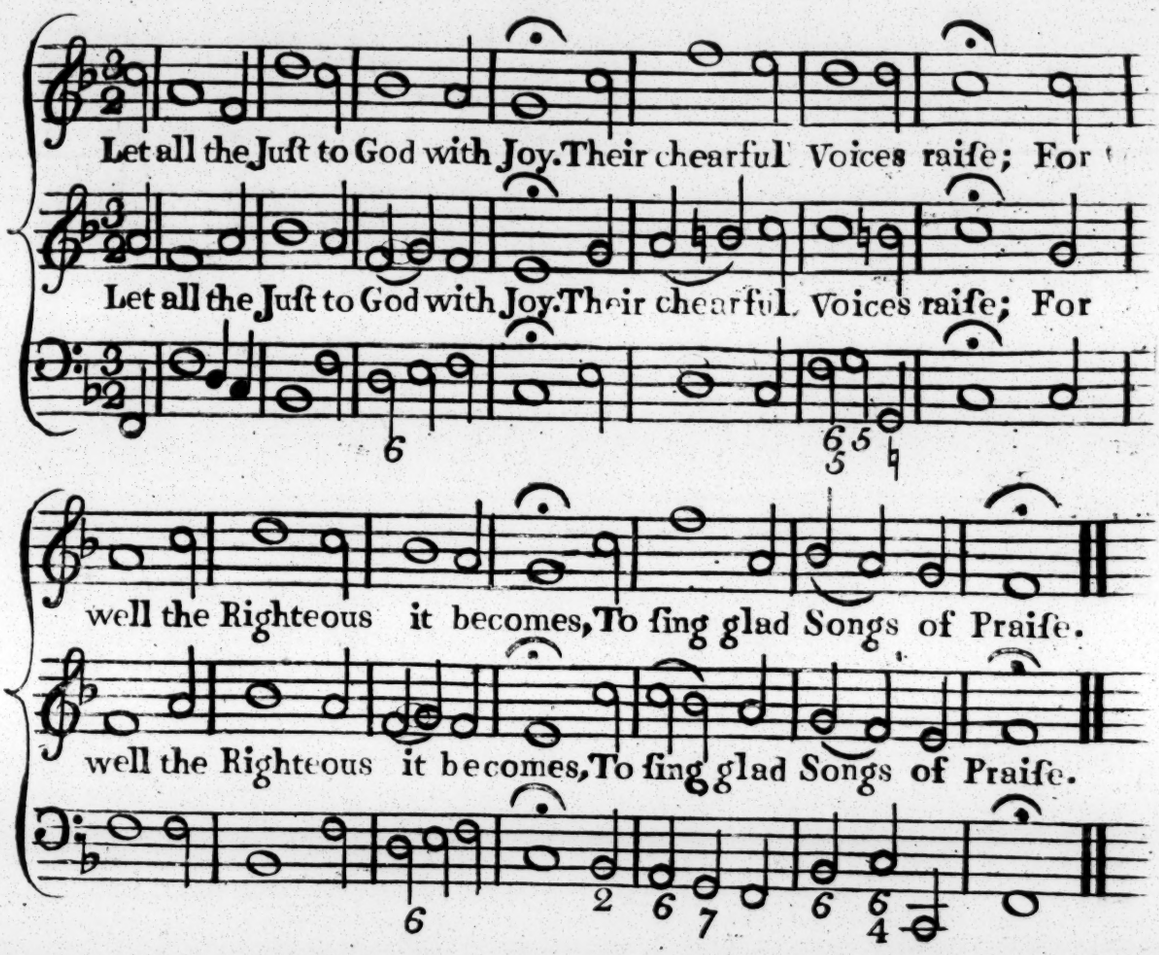

2
Moſt faithful is the Word of God,
His Works with Truth abound;
He Juſtice loves, and all the Earth
Is with his Goodneſs crown'd.

3
By his Almighty Word at firſt
The Heav'nly Arch was rear'd;
And all the beauteous Hoſt of Light,
At his Command appear'd.

4
What e'er the mighty Lord decrees,
Shall ſtand for ever ſure;
The ſettled Purpoſe of his Heart
To Ages ſhall endure.

PSALM VIII

Set by M.r Cook

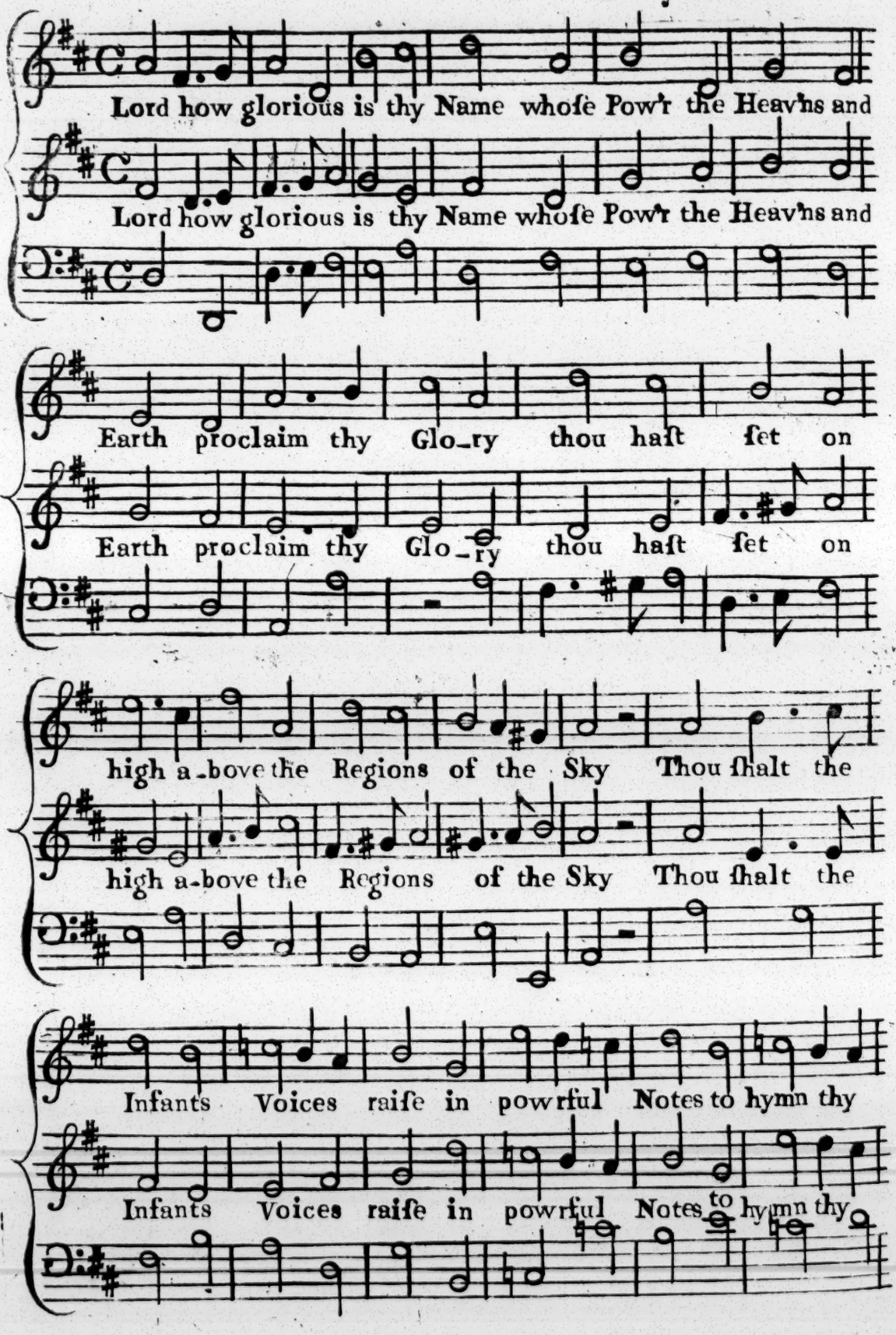

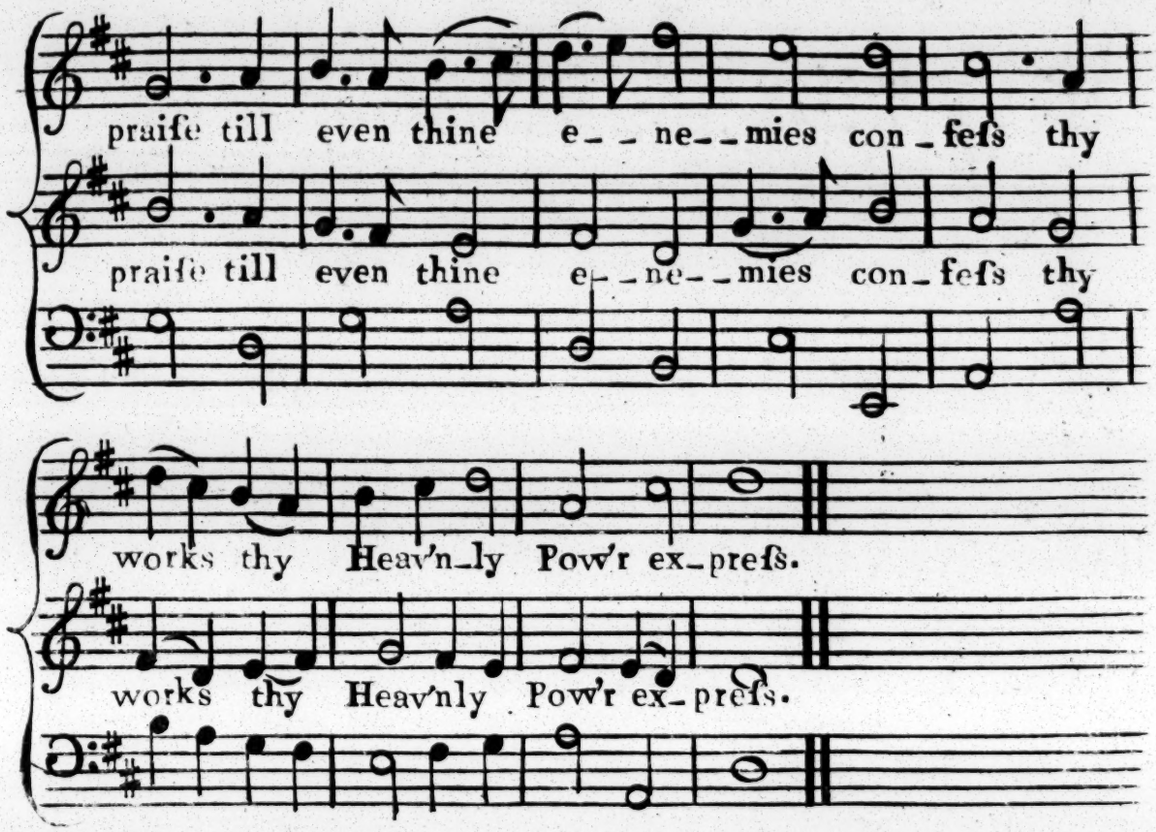

2

When we the glorious Fabrick ſee,
Sun, Moon, and Stars diſpoſed by Thee;
Oh! what is Man, or his frail Race,
That Thou ſhould'ſt ſuch a Shadow grace.
The Heavens th' angelick Hoſts contain;
But Man thou form'ſt on Earth to reign;
What e'er on Earth thy Hand has made,
Was under his Dominion laid.

3

The Herds that plow the fertile Field;
The Flocks that fleecy Tribute yeild;
All that on Dales or Mountains feed,
That ſhady Woods or Deſarts breed.
All that thro' Æther wing their way,
Or in the rolling Ocean play;
Lord how glorious is thy Name.
Whoſe Power the Heav'ns and Earth proclaim.

PSALM. XCII. Verſes. 1. 2. 3. 4. 5.

Set by Mr Green.

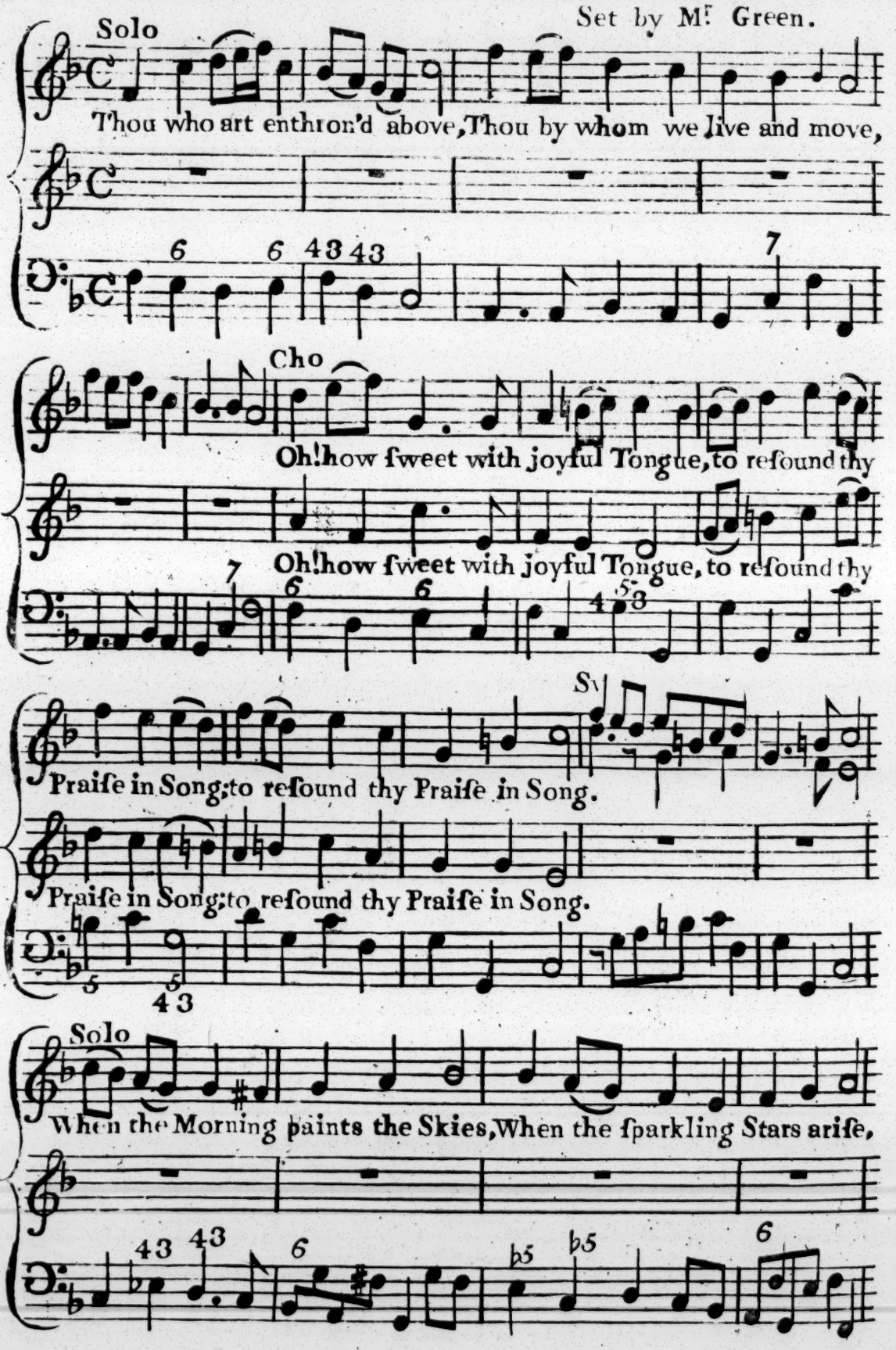

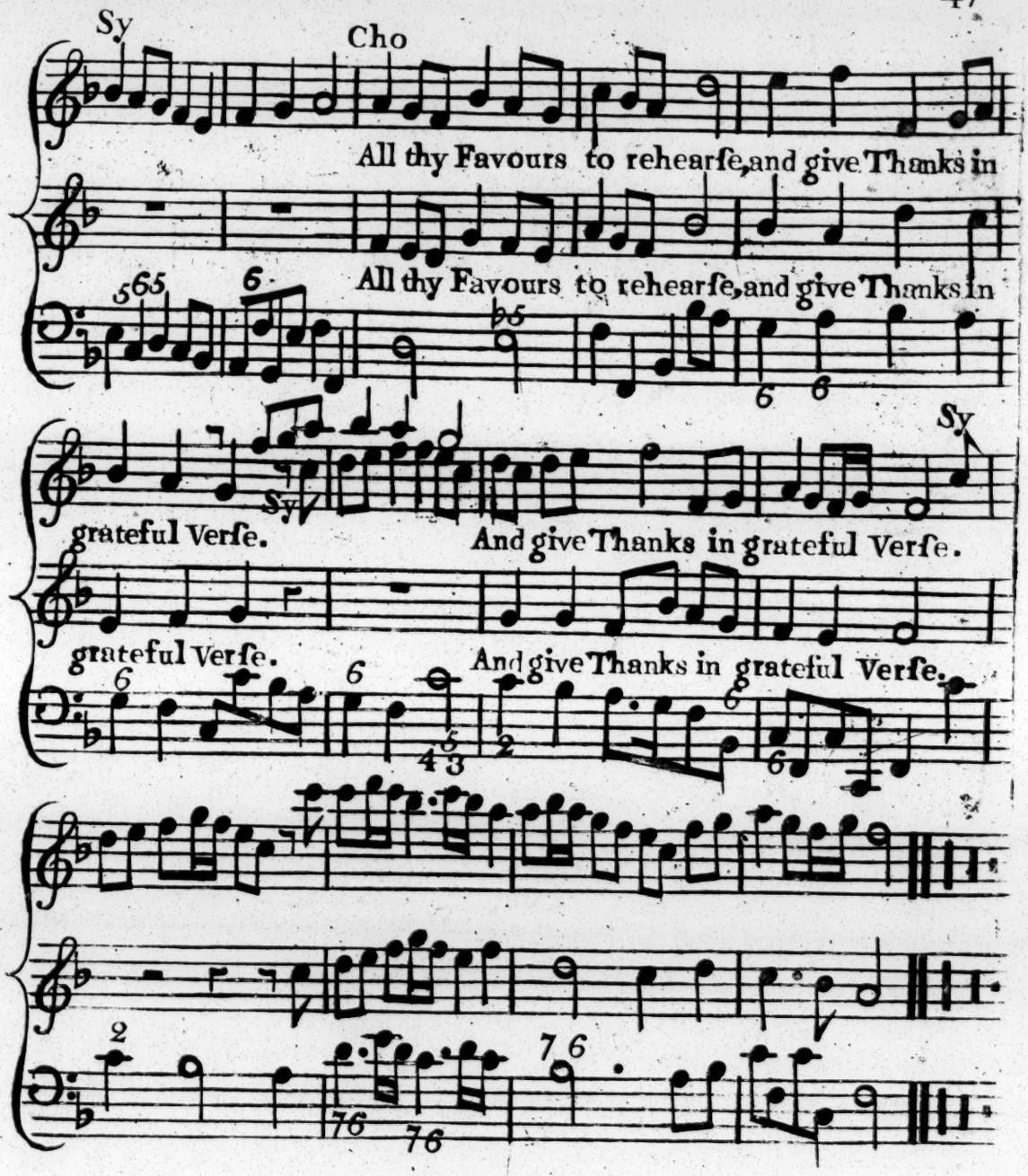

2

Let the Lute and Harp combine,
Organs in the Chorus join,
Solemn Notes of ſweeteſt ſound,
Great JEHOVAH'S Praiſe reſound,
From thy Works our Joys ariſe;
Oh! Thou only Good and Wiſe;
Who thy Wonders can declare?
How profound thy Councils are!

PSALM CXXXIX.

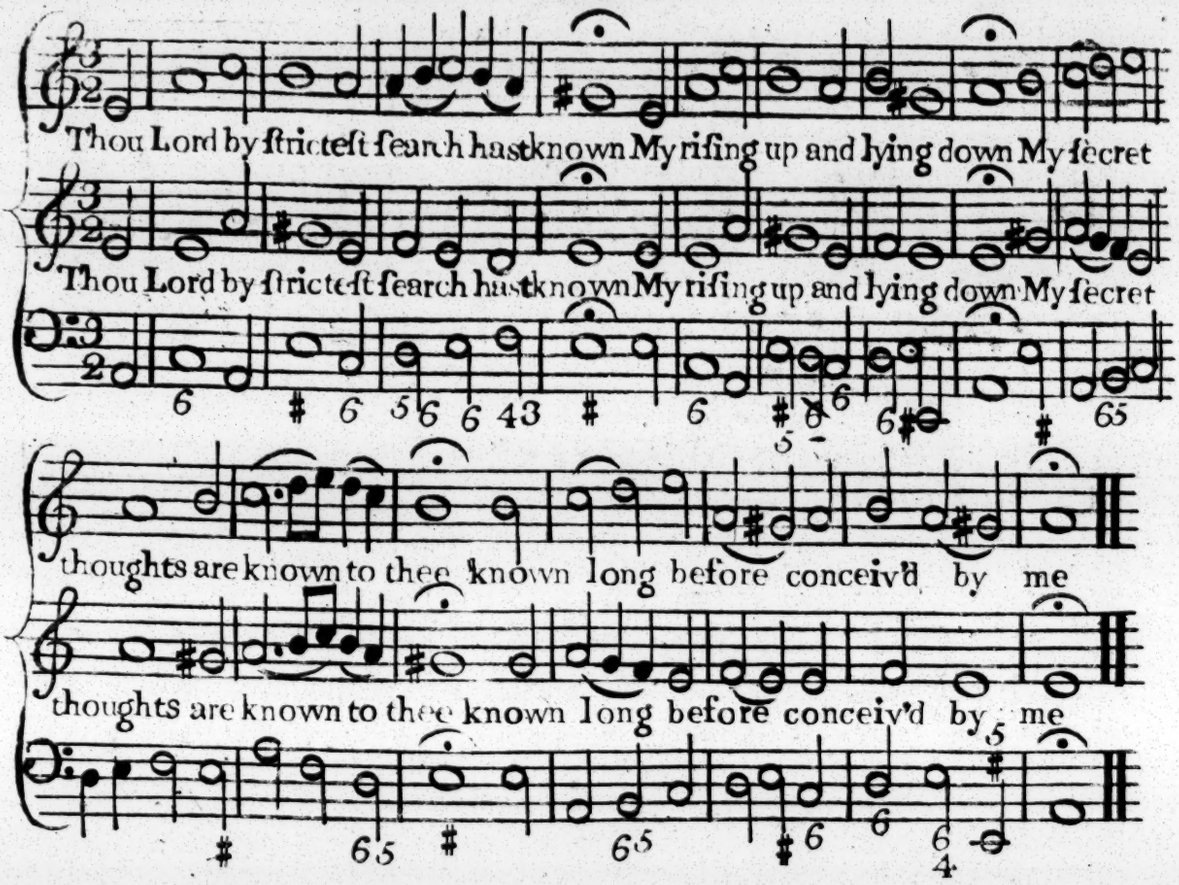

Thine Eye my Bed, and Path ſurveys;
My publick Haunts, and private Ways;
Thou know'ſt what e'er my Lips would vent,
My yet unutter'd Word's Intent.

Surrounded by thy Power I ſtand,
On every ſide I find thy Hand,
Wiſdom for human ſearch too high,
Too dazling bright for mortal Eye.

Let me acknowledge O my God,
That ſince this Maze of Life I've trod;
The Bounties of thy Love ſurmount
The Power of Numbers to recount.

Search, try O God my Thoughts and Heart,
If Evil lurk in any Part;
Correct me where I go aſtray,
And guide me in thy perfect Way.

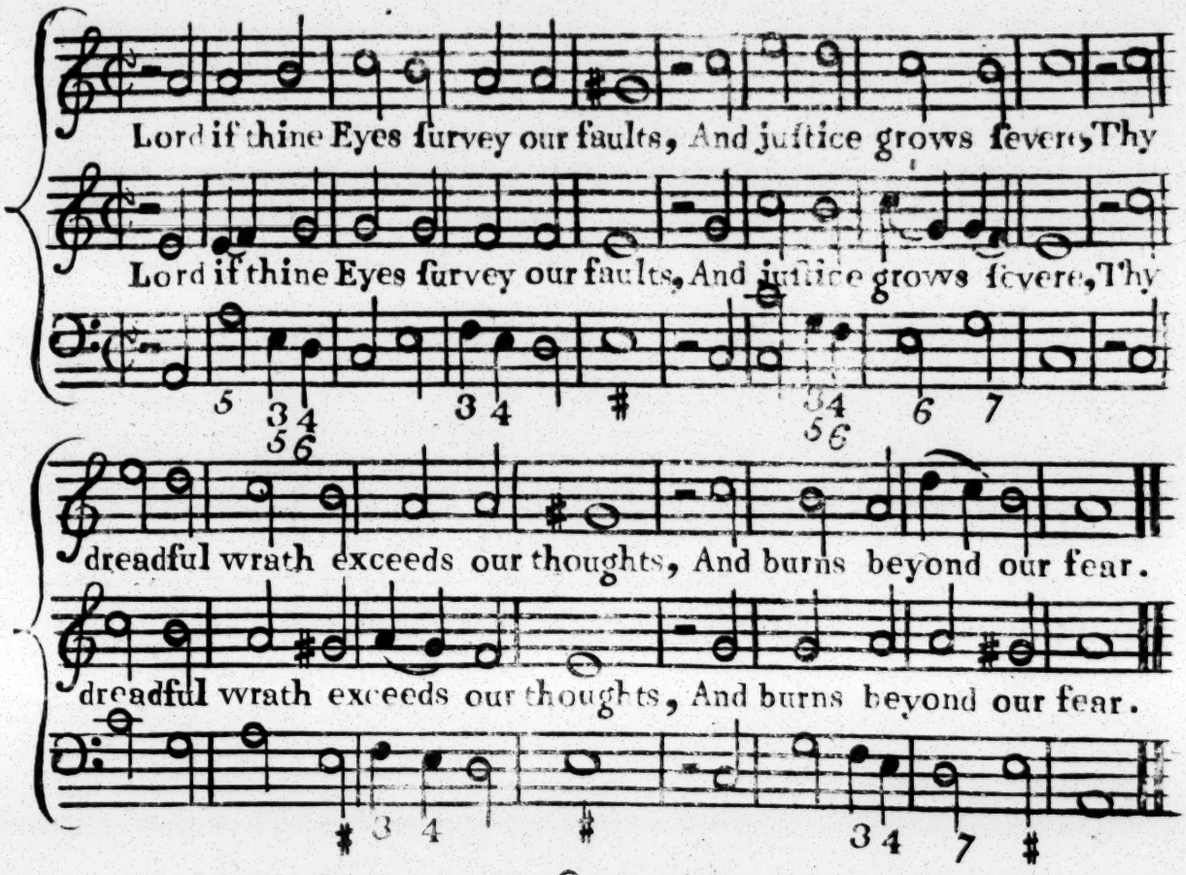

2

Life, like a vain amuſement flies,
A fable or a Song;
By ſwift degrees our nature dies
Nor can our Joys be long.

3

'Tis but a few whoſe Days amount
To Threeſcore Years and Ten;
And all beyond that ſhort account
Is Sorrow, Toil, and Pain.

4

Almighty God, reveal thy Love,
And not thy wrath alone;
O let our ſweet experience prove
The Mercies of thy Throne.

5

Our Souls would learn the Heavenly art
T'improve the Hours we have;
That we may act the wiſer part,
And live beyond the Grave.

A Hymn for the Children of the Foundling Hospital

by Dr Hawkesworth, Set by Mr Stanley.

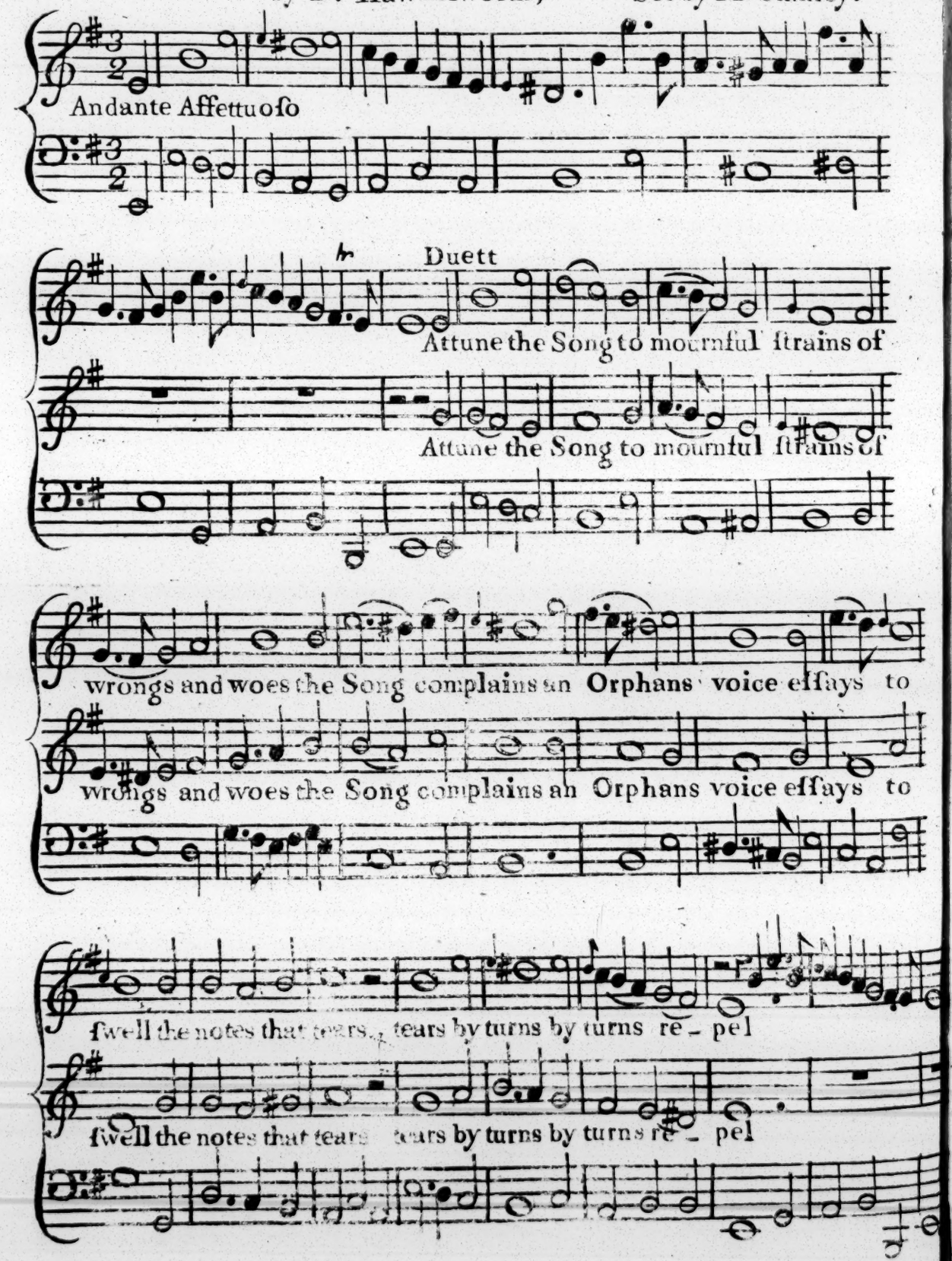

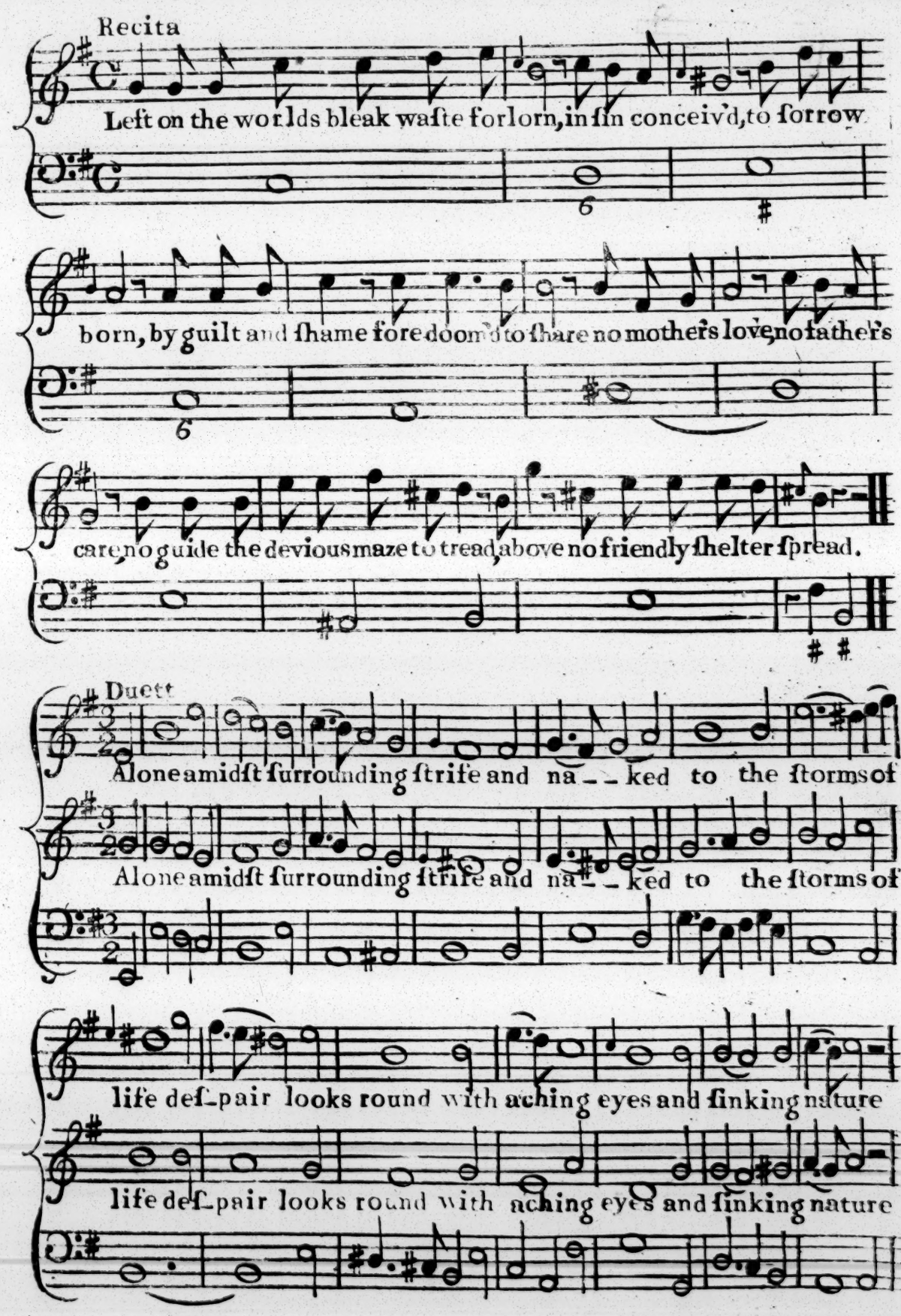
Recita
Left on the worlds bleak waſte forlorn, in ſin conceiv'd, to ſorrow
born, by guilt and ſhame fore doom'd to ſhare no mothers love, no fathers
care, no guide the devious maze to tread, above no friendly ſhelter ſpread.
Duett
Alone amidſt ſurrounding ſtrife and na__ked to the ſtorms of
Alone amidſt ſurrounding ſtrife and na__ked to the ſtorms of
life deſpair looks round with aching eyes and ſinking nature
life deſpair looks round with aching eyes and ſinking nature

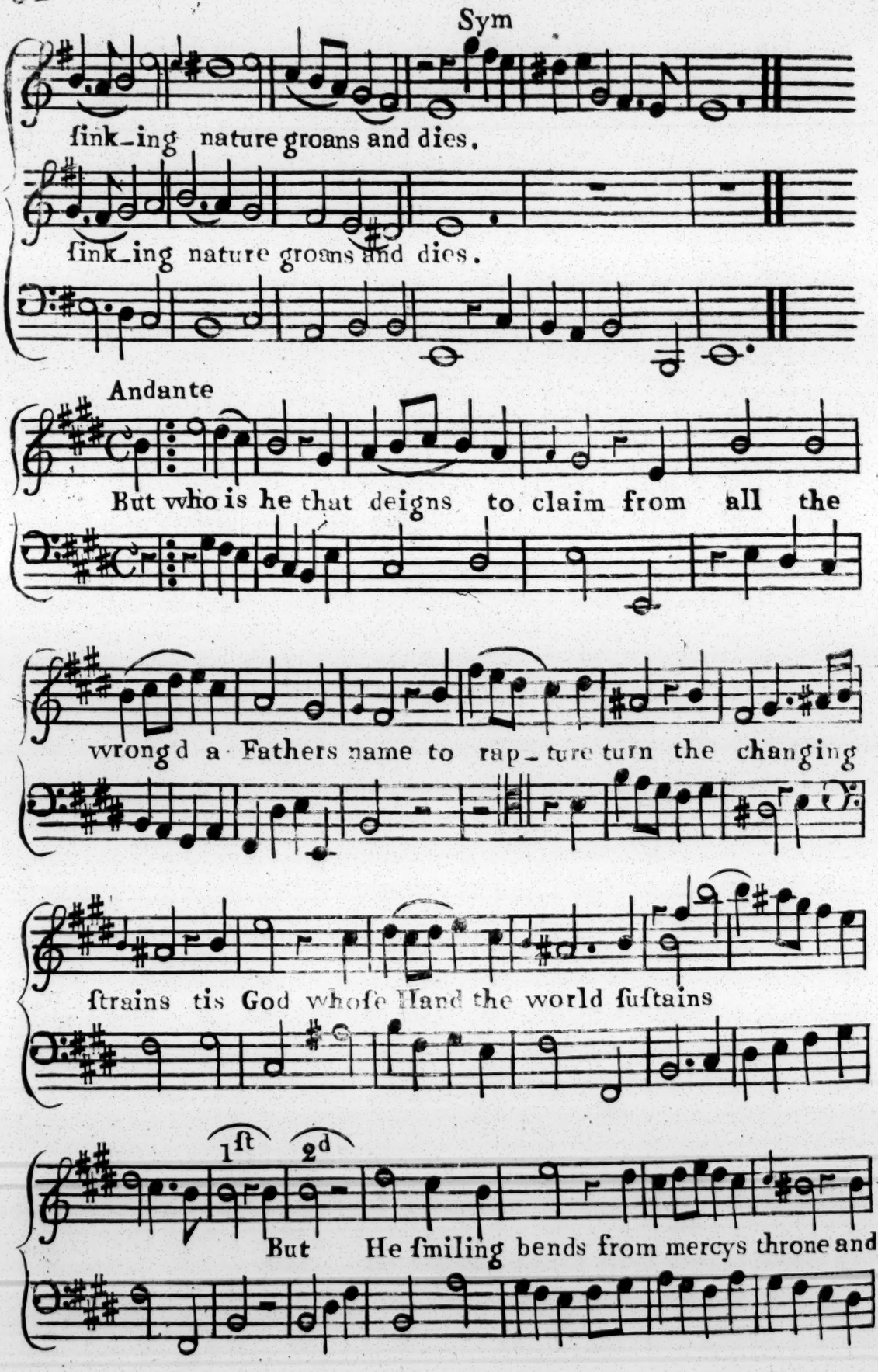
Sym
ſink_ing nature groans and dies.
ſink_ing nature groans and dies.
Andante
But who is he that deigns to claim from all the
wrongd a Fathers name to rap_ture turn the changing
ſtrains tis God whoſe Hand the world ſuſtains
1ſt
2d
But He ſmiling bends from mercys throne and

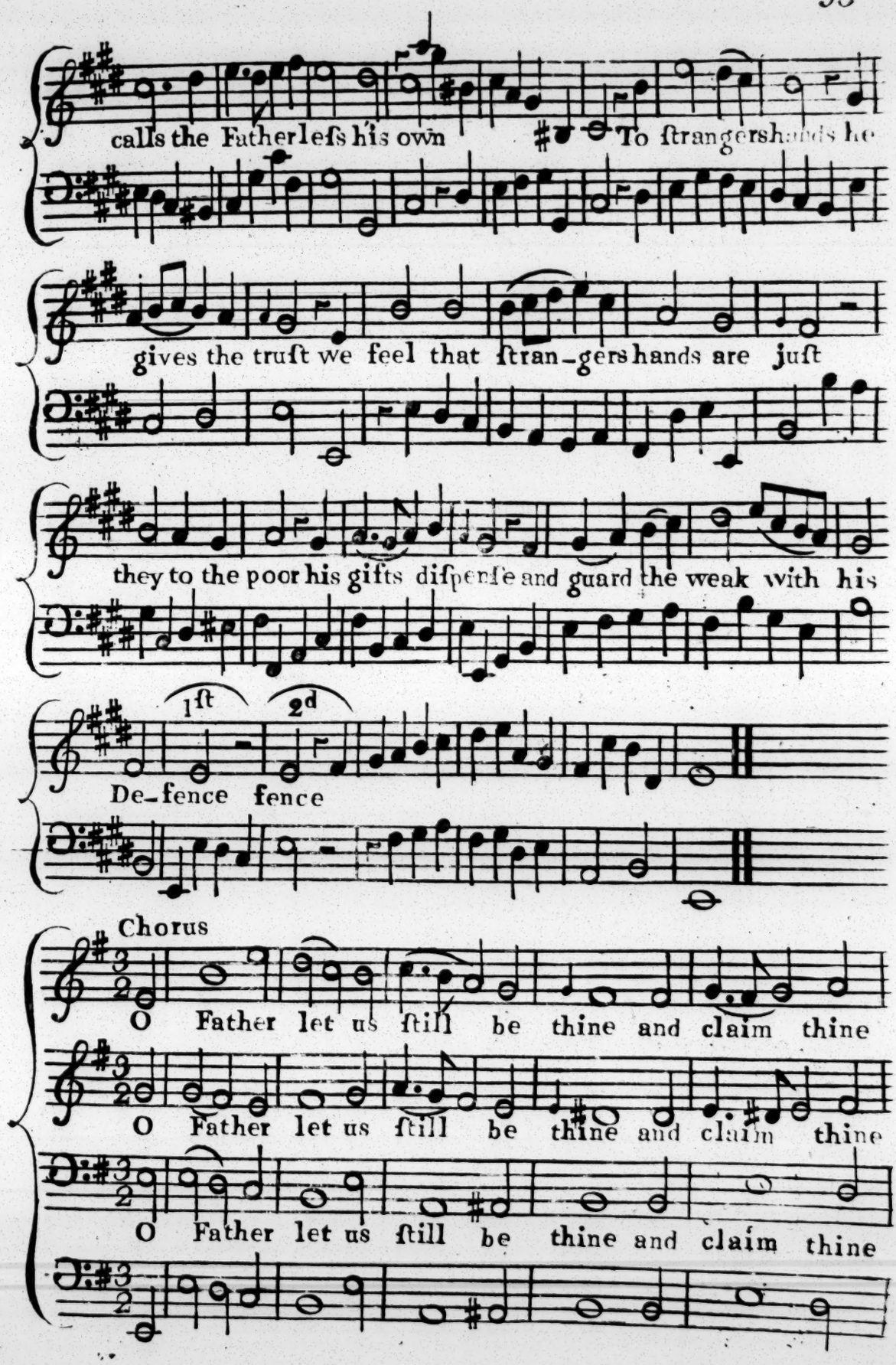
calls the Fatherleſs his own
To ſtrangershands he
gives the truſt we feel that ſtran-gershands are juſt
they to the poor his gifts diſperſe and guard the weak with his
1ſt
2d
De-fence fence
Chorus
O Father let us ſtill be thine and claim thine
O Father let us ſtill be thine and claim thine
O Father let us ſtill be thine and claim thine

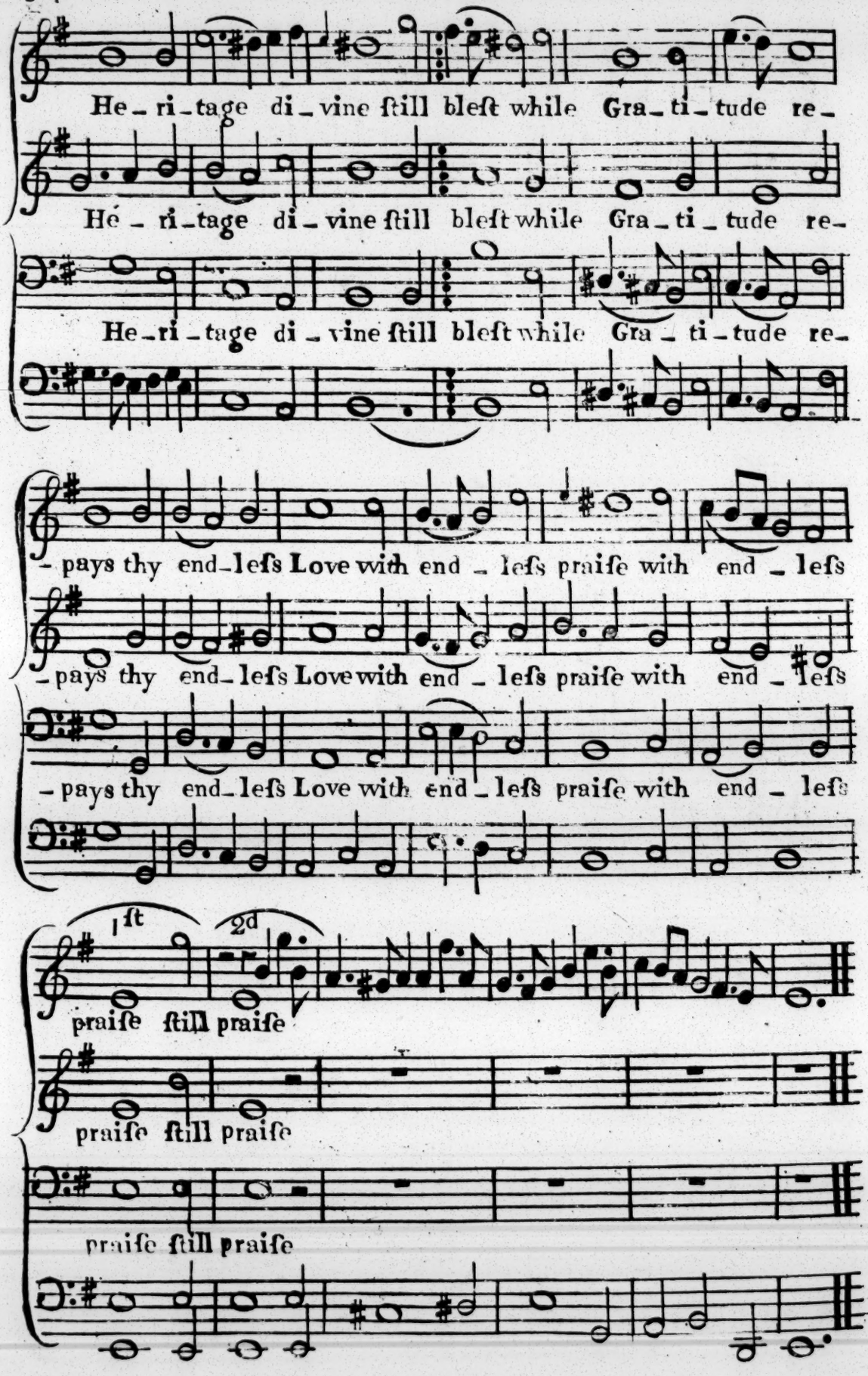
He_ri_tage di_vine ſtill bleſt while Gra_ti_tude re_
He_ri_tage di_vine ſtill bleſt while Gra_ti_tude re_
He_ri_tage di_vine ſtill bleſt while Gra_ti_tude re_
_pays thy end_leſs Love with end_leſs praiſe with end_leſs
_pays thy end_leſs Love with end_leſs praiſe with end_leſs
_pays thy end_leſs Love with end_leſs praiſe with end_leſs
1ſt
2d
praiſe ſtill praiſe
praiſe ſtill praiſe
praiſe ſtill praiſe

A HYMN

Set by Mr Green

Duett

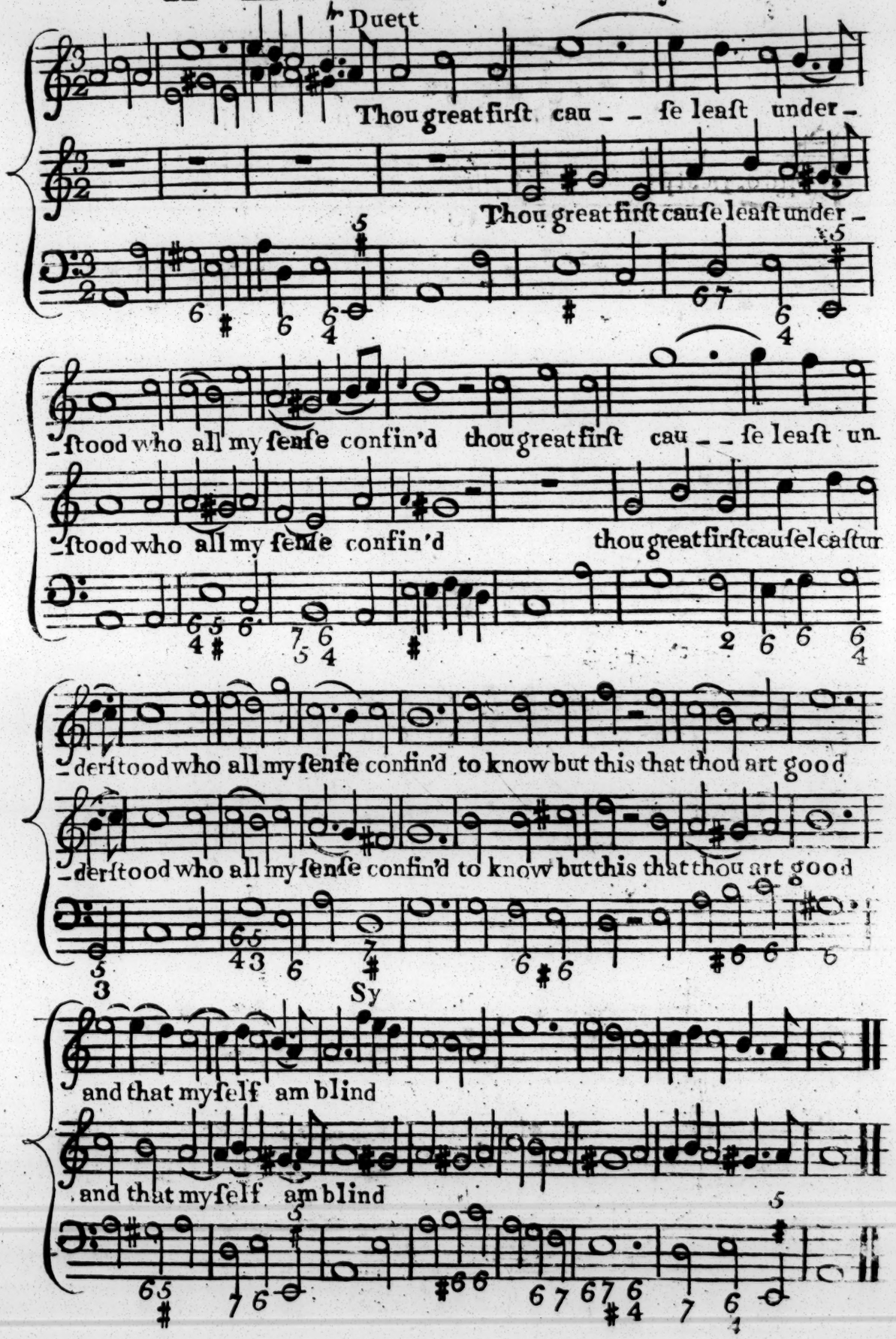

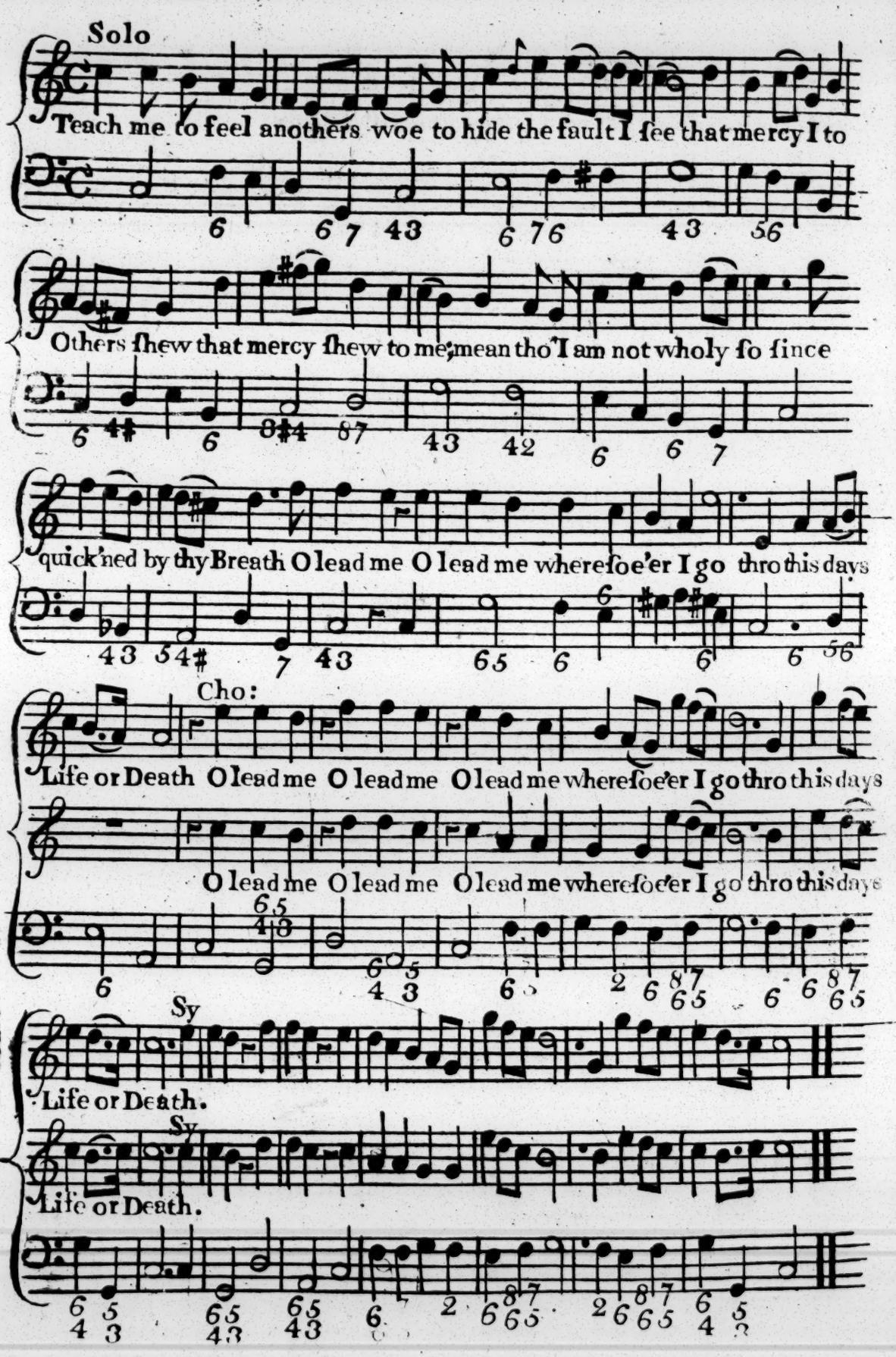
Solo
Teach me to feel anothers woe to hide the fault I see that mercy I to
Others shew that mercy shew to me; mean tho I am not wholy so since
quick'ned by thy Breath O lead me O lead me where soe'er I go thro this days
Cho:
Life or Death O lead me O lead me O lead me where soe'er I go thro this days
O lead me O lead me O lead me where soe'er I go thro this days
Sy
Life or Death.
Sy
Life or Death.

Duett

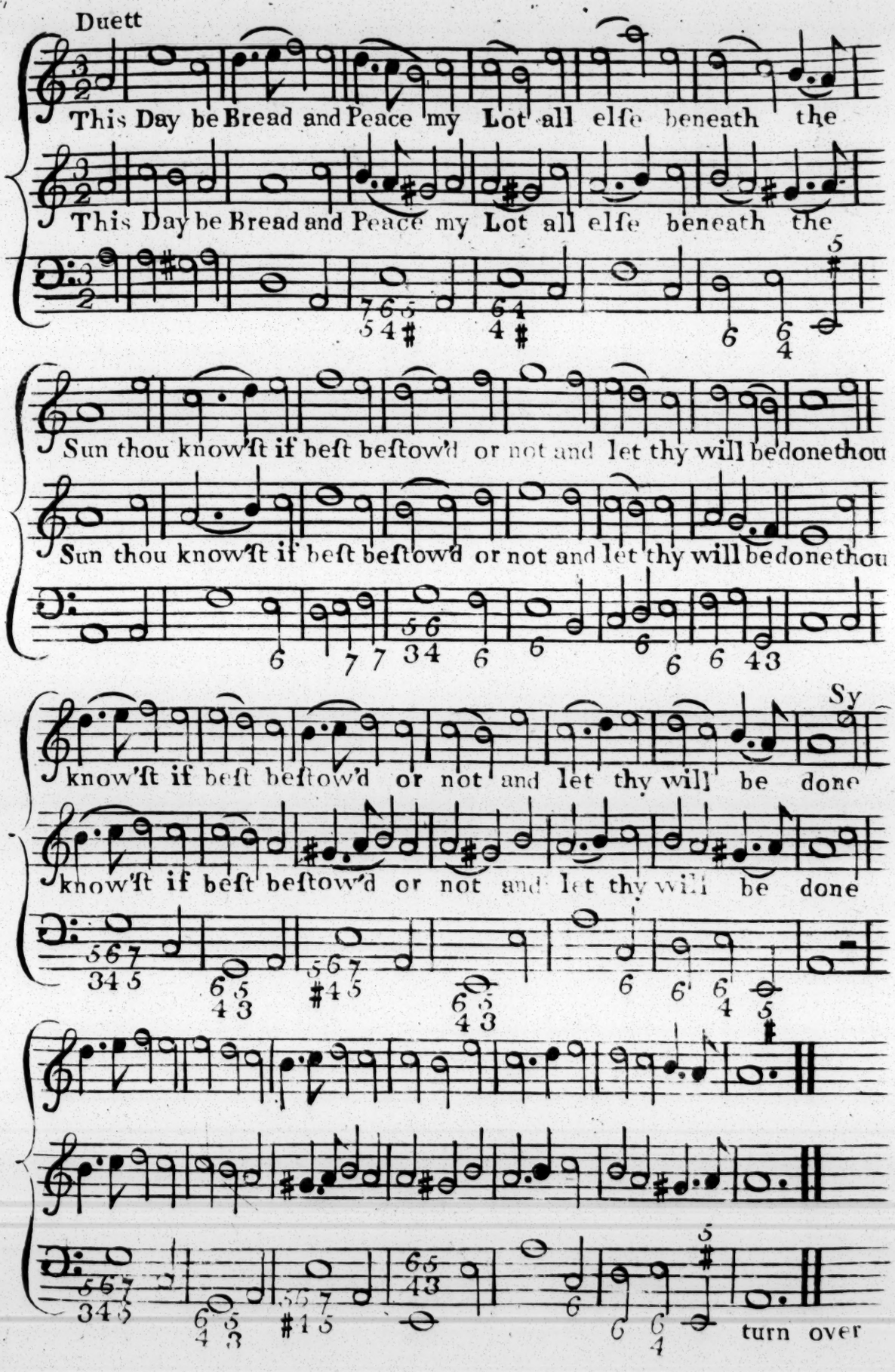
This Day be Bread and Peace my Lot all elſe beneath the
This Day be Bread and Peace my Lot all elſe beneath the
Sun thou know'ſt if beſt beſtow'd or not and let thy will be done thou
Sun thou know'ſt if beſt beſtow'd or not and let thy will be done thou
Sy
know'ſt if beſt beſtow'd or not and let thy will be done
know'ſt if beſt beſtow'd or not and let thy will be done
turn over

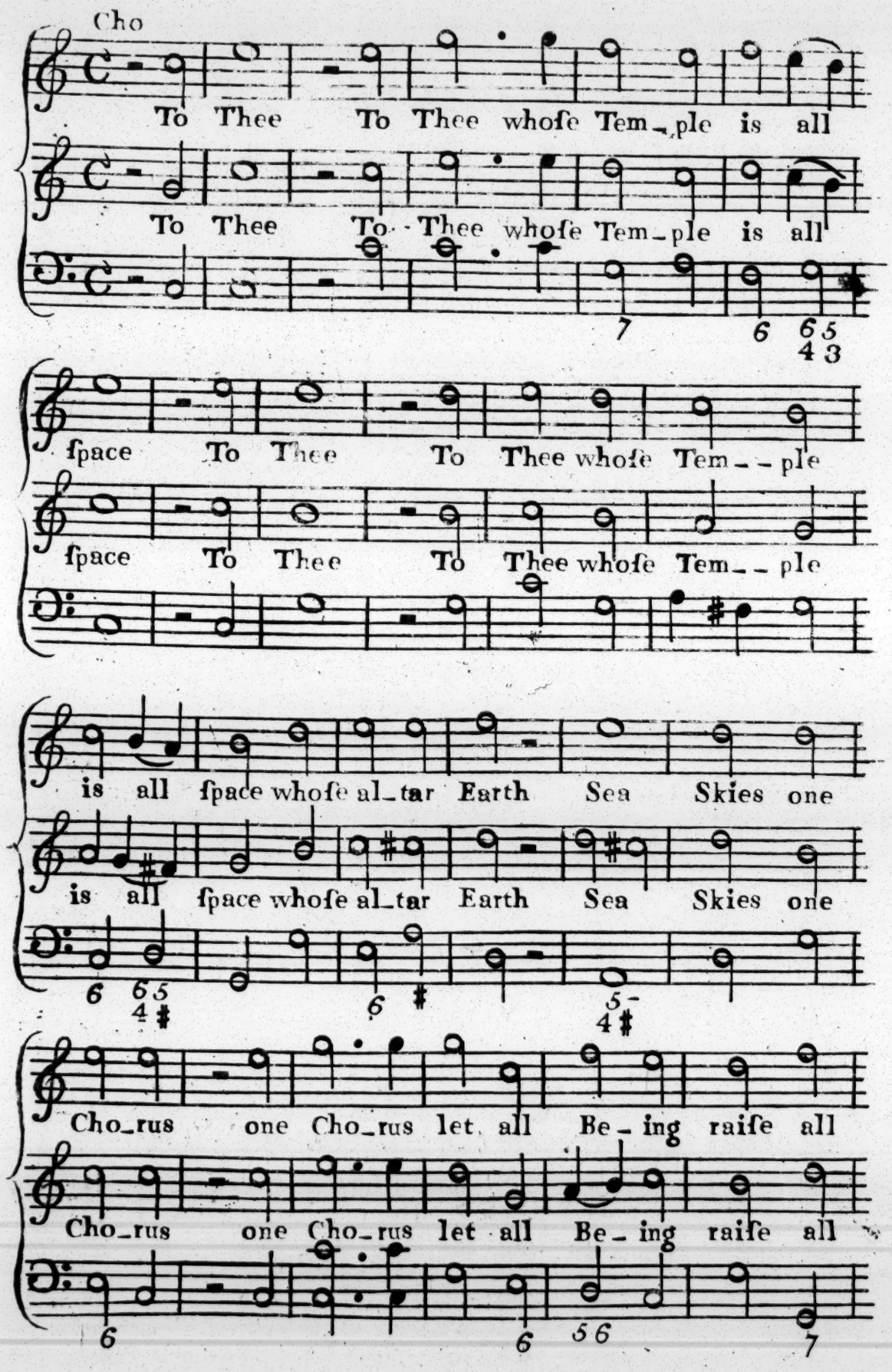
Cho
To Thee To Thee whoſe Tem_ple is all
To Thee To Thee whoſe Tem_ple is all
ſpace To Thee To Thee whoſe Tem__ple
ſpace To Thee To Thee whoſe Tem__ple
is all ſpace whoſe al_tar Earth Sea Skies one
is all ſpace whoſe al_tar Earth Sea Skies one
Cho_rus one Cho_rus let all Be_ing raiſe all
Cho_rus one Cho_rus let all Be_ing raiſe all

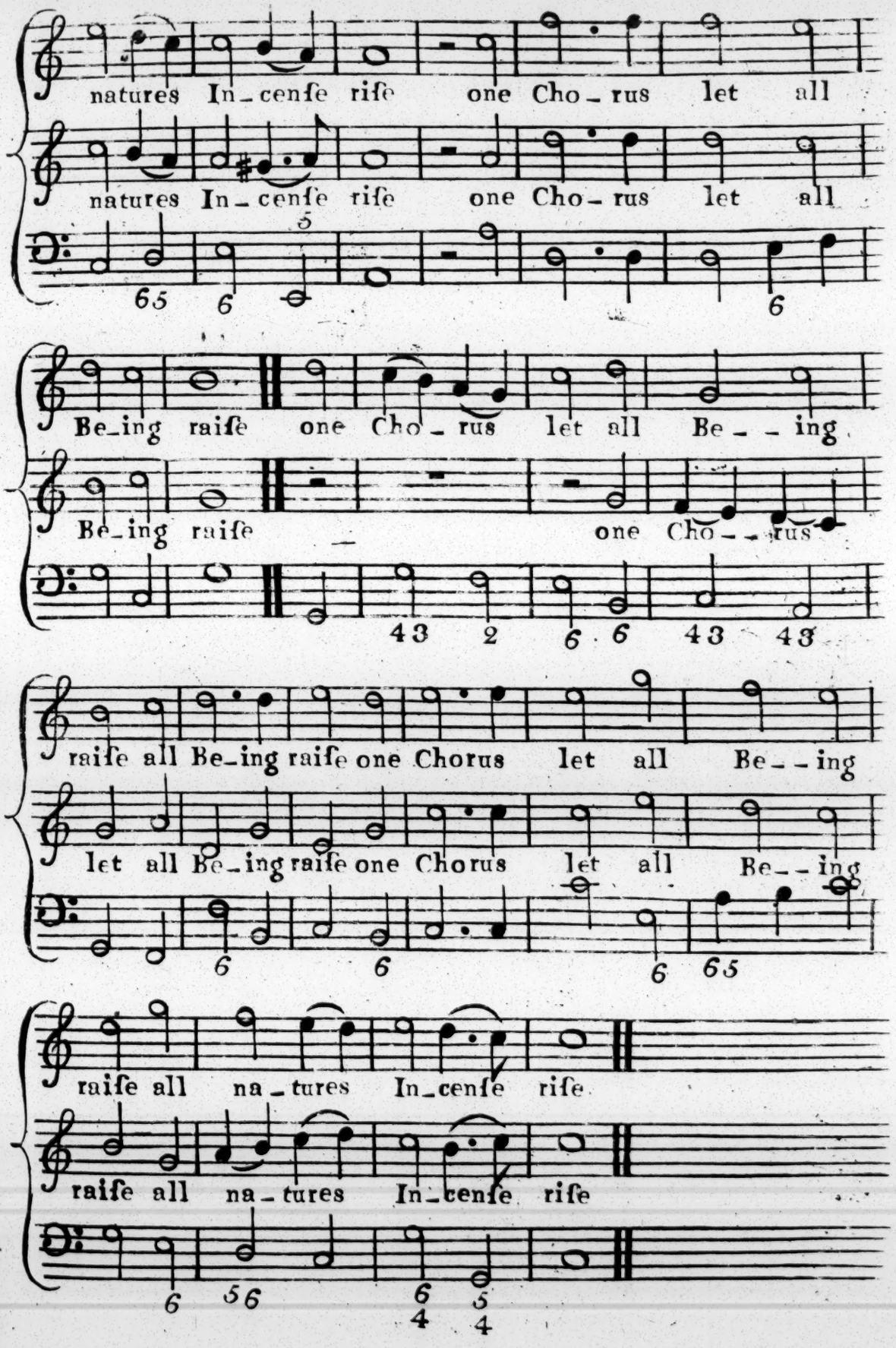
natures In_cenſe riſe one Cho_rus let all
natures In_cenſe riſe one Cho_rus let all
Be_ing raiſe one Cho_rus let all Be_ing
Be_ing raiſe one Cho_rus
raiſe all Be_ing raiſe one Chorus let all Be_ing
let all Be_ing raiſe one Chorus let all Be_ing
raiſe all na_tures In_cenſe riſe
raiſe all na_tures In_cenſe riſe

PSALM CVI.

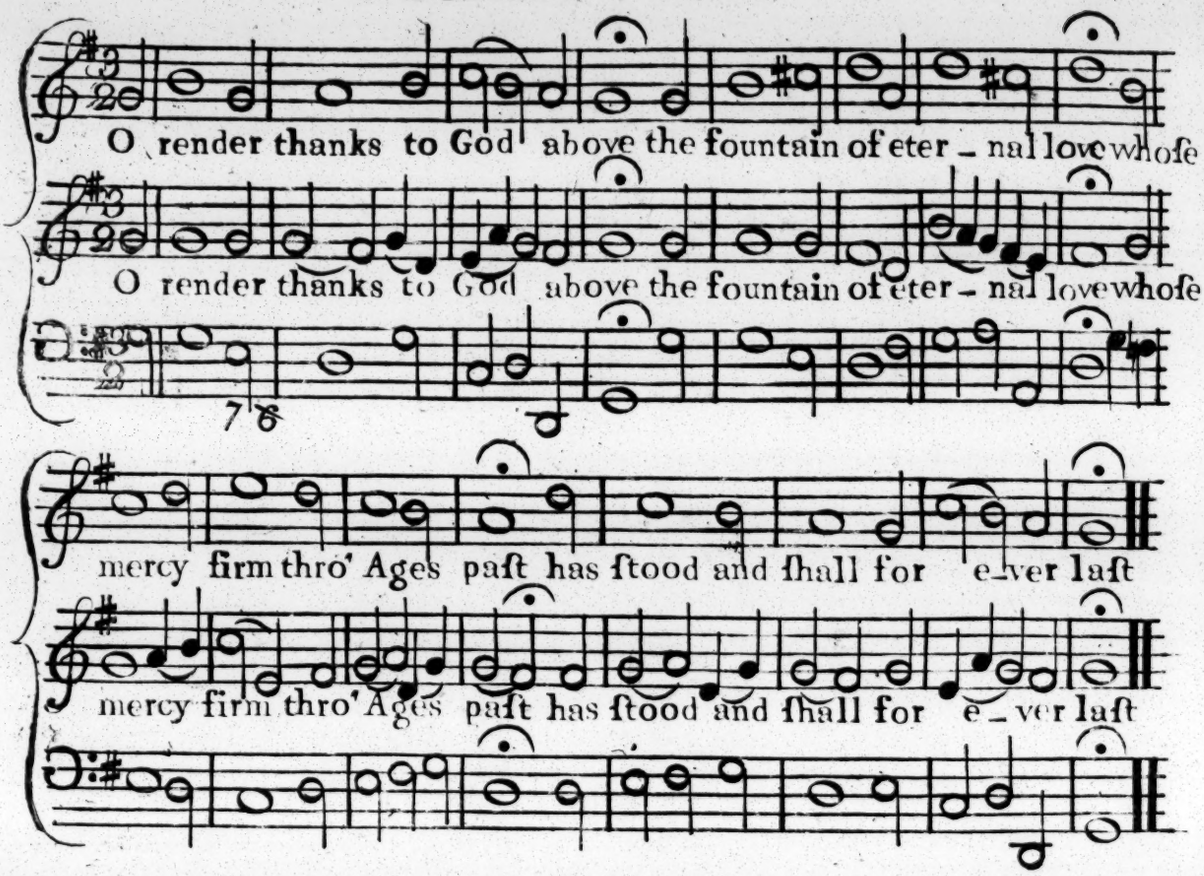

2

Who can his mighty Deeds expreſs,
Not only vaſt, but numberleſs
What mortal Eloquence can raiſe
His Tribute of immortal Praiſe:

3

Happy are they, and only they,
Who from thy Judgments never ſtray;
Who know what's. right; nor only ſo,
But always practiſe what they know.

4

Extend to me that favour, Lord,
Thou to thy Choſen doſt afford:
When thou return'ſt to ſet them free,
Let thy Salvation viſit me.

5

O may I worthy prove to ſee
Thy Saints in full Proſperiy;
That I the joyful Choir may join,
And count thy Peoples Triumph mine.

A HYMN

Set by Mr Green

Prelude

Duett

When all thy mercies, O my

When all thy mercies,

God, my God, my ri_ſing Soul ſurveys, tranſported with the

O my God, my ri_ſing Soul ſurveys, tranſported

view, I'm loſt in Wonder in Wonder Love and Praiſe,

Sym

with the view, I'm loſt in Wonder Love and Praiſe,

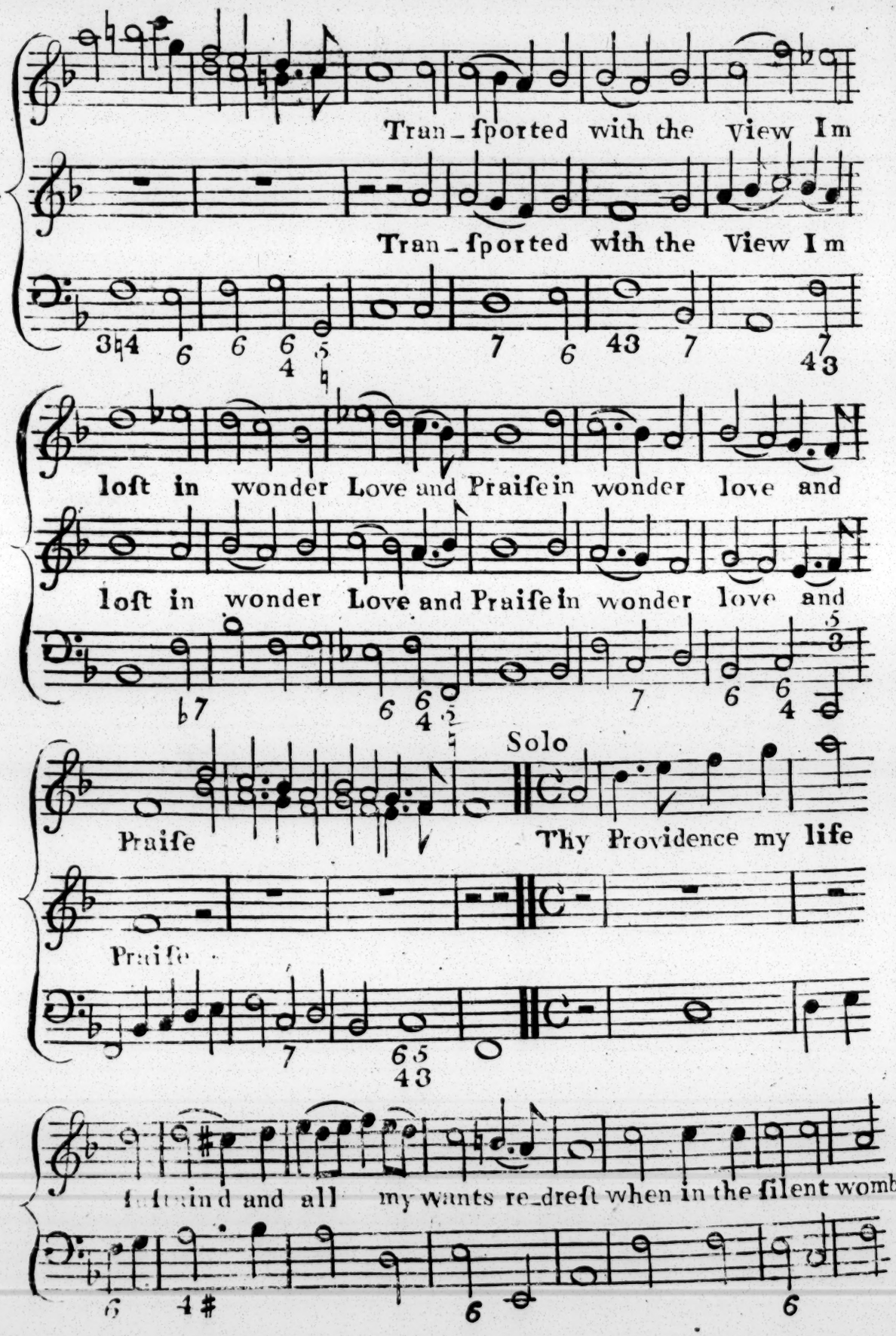
Tran_ſported with the View I m
Tran_ſported with the View I m
loſt in wonder Love and Praiſe in wonder love and
loſt in wonder Love and Praiſe in wonder love and
Solo
Praiſe
Thy Providence my life
Praiſe
ſatisfy'd and all my wants redreſt when in the ſilent womb

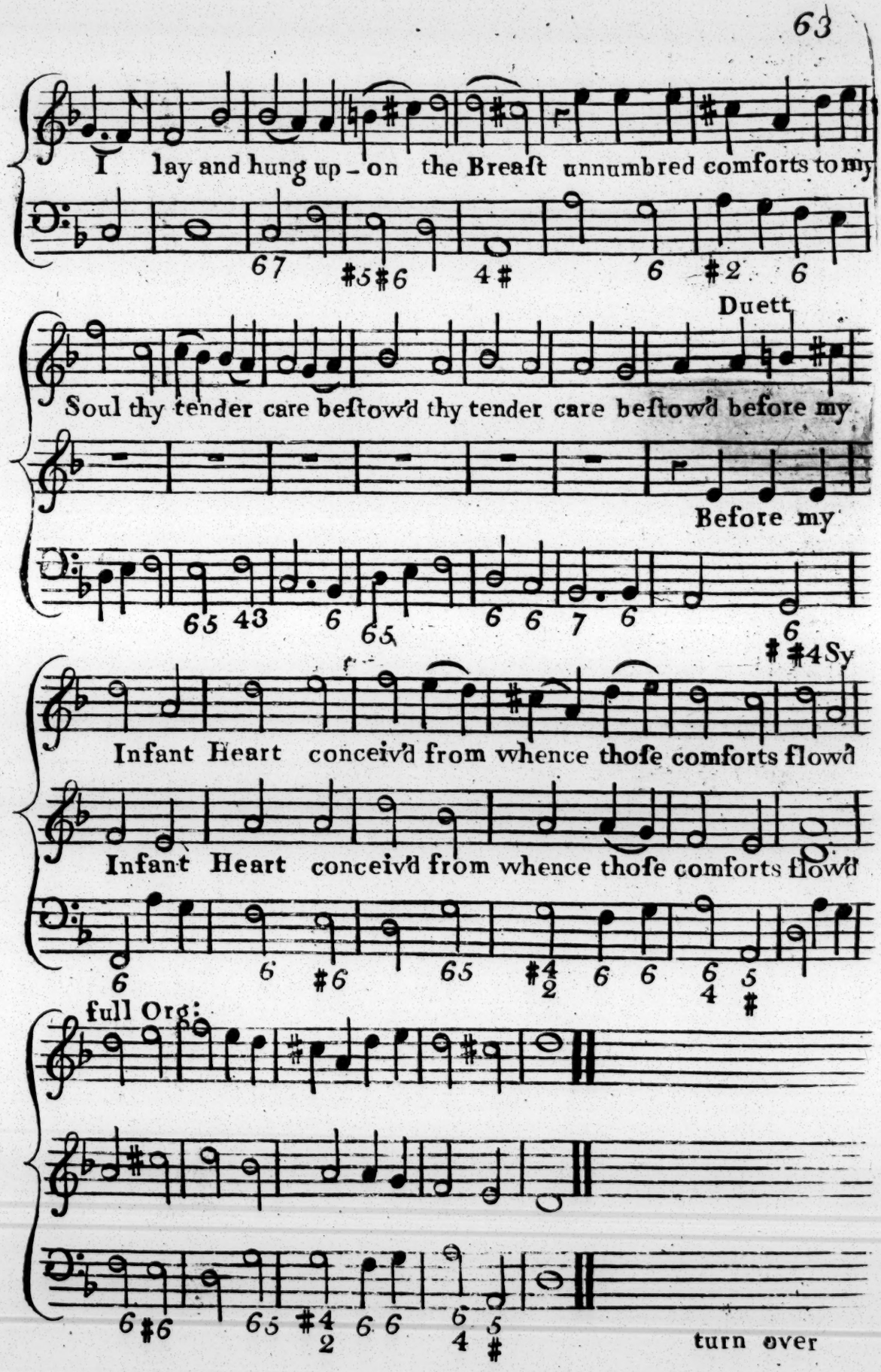
I lay and hung up-on the Breaſt unnumbred comforts to my
Duett
Soul thy tender care beſtow'd thy tender care beſtow'd before my
Before my
Sy
Infant Heart conceiv'd from whence thoſe comforts flow'd
Infant Heart conceiv'd from whence thoſe comforts flow'd
full Org:
turn over

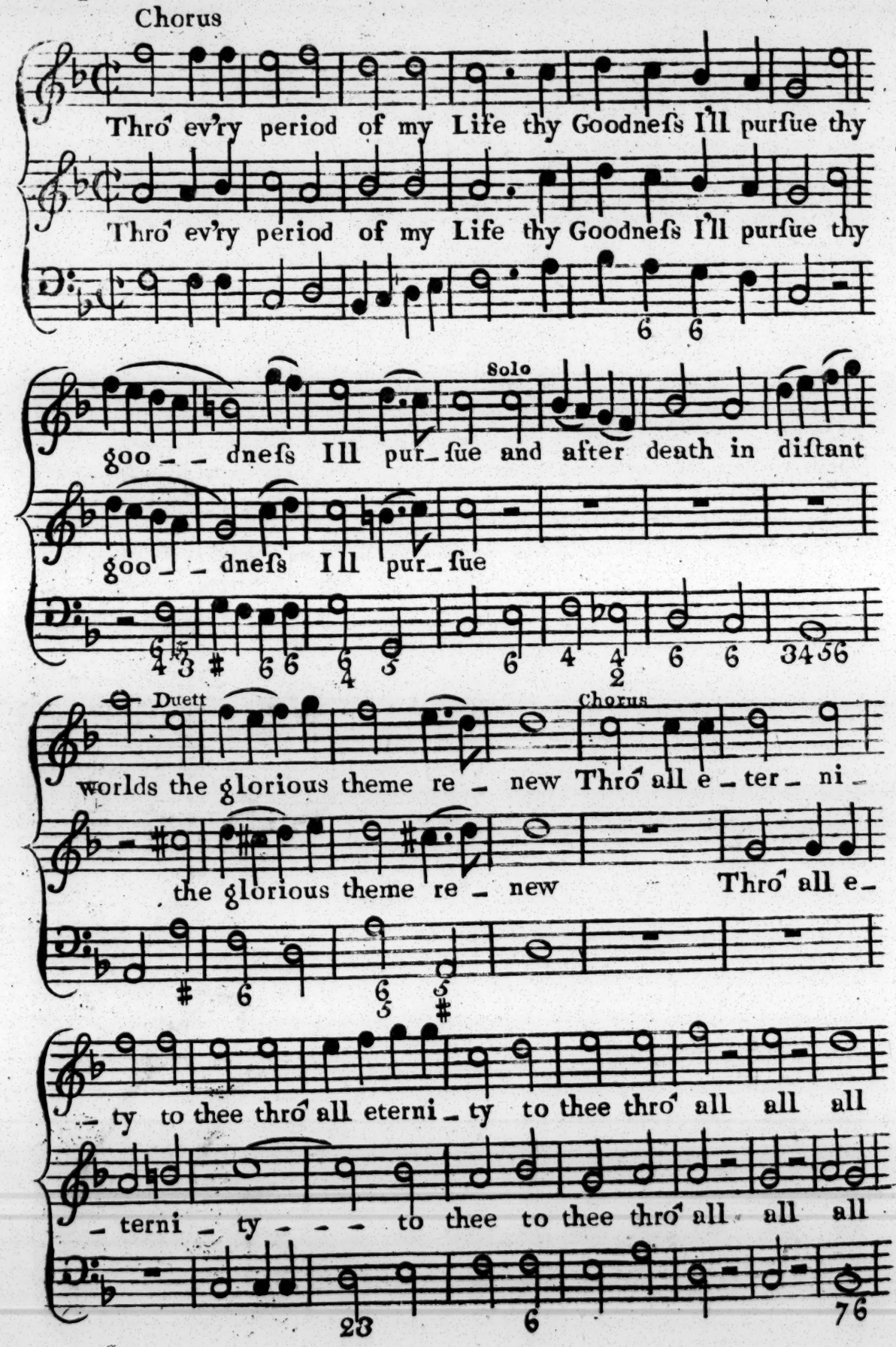
Chorus
Thro' ev'ry period of my Life thy Goodneſs I'll purſue thy
Thro' ev'ry period of my Life thy Goodneſs I'll purſue thy
Solo
goo - - dneſs Ill pur- ſue and after death in diſtant
goo - - dneſs Ill pur- ſue
Duett
worlds the glorious theme re - new Thro' all e - ter - ni -
Chorus
the glorious theme re - new Thro' all e -
- ty to thee thro' all eterni - ty to thee thro' all all all
- terni - ty - - - to thee to thee thro' all all all

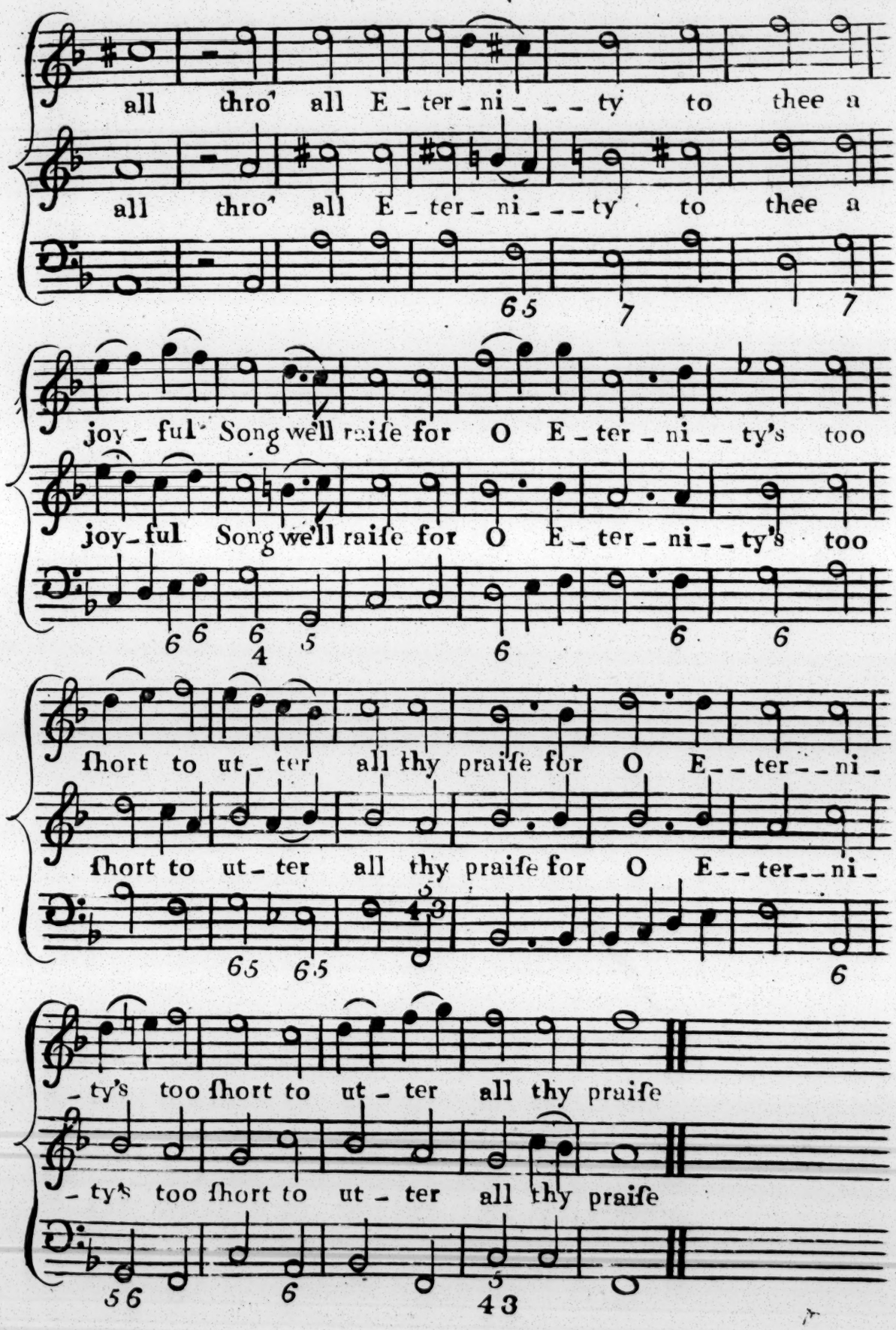
all thro' all E - ter - ni - - - ty to thee a
all thro' all E - ter - ni - - - ty to thee a
joy - ful Song we'll raiſe for O E - ter - ni - - ty's too
joy - ful Song we'll raiſe for O E - ter - ni - - ty's too
ſhort to ut - ter all thy praiſe for O E - - ter - - ni -
ſhort to ut - ter all thy praiſe for O E - - ter - - ni -
- ty's too ſhort to ut - ter all thy praiſe
- ty's too ſhort to ut - ter all thy praiſe

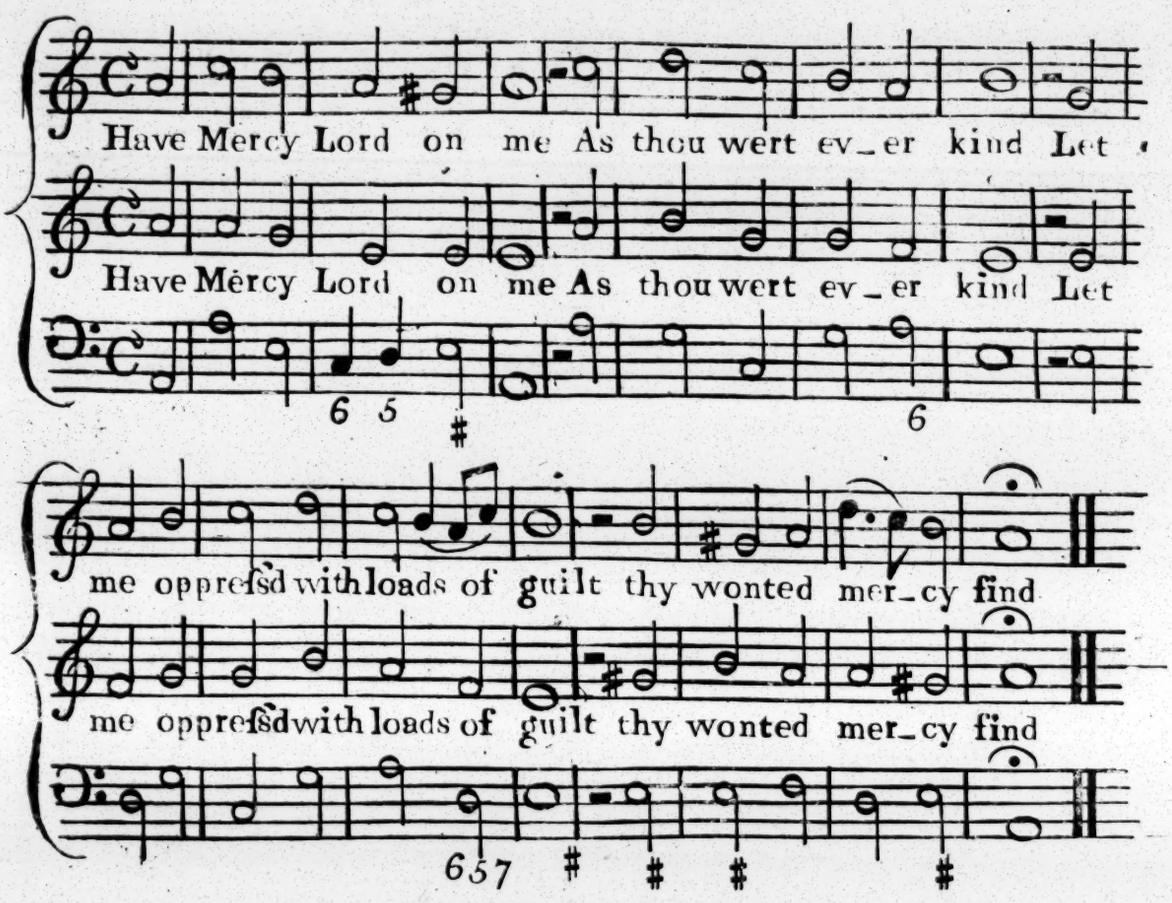

2

Waſh off my foul offence,
And cleanſe me from my Sin;
For I confeſs my crime, and ſee
How great my Guilt has been.

3

Againſt thee, Lord, alone,
And only in thy ſight,
Have I tranſgreſs'd; and tho' condemn'd,
Muſt own thy Judgment's right.

4

In Guilt each part was form'd
Of all this ſinful frame;
In Guilt I was conceiv'd, and born
The Heir of Sin and Shame.

5

Blot out my crying Sins,
Nor me in Anger view;
Create in me a Heart that's clean,
An upright Mind renew.

Set by Mr. Stanley

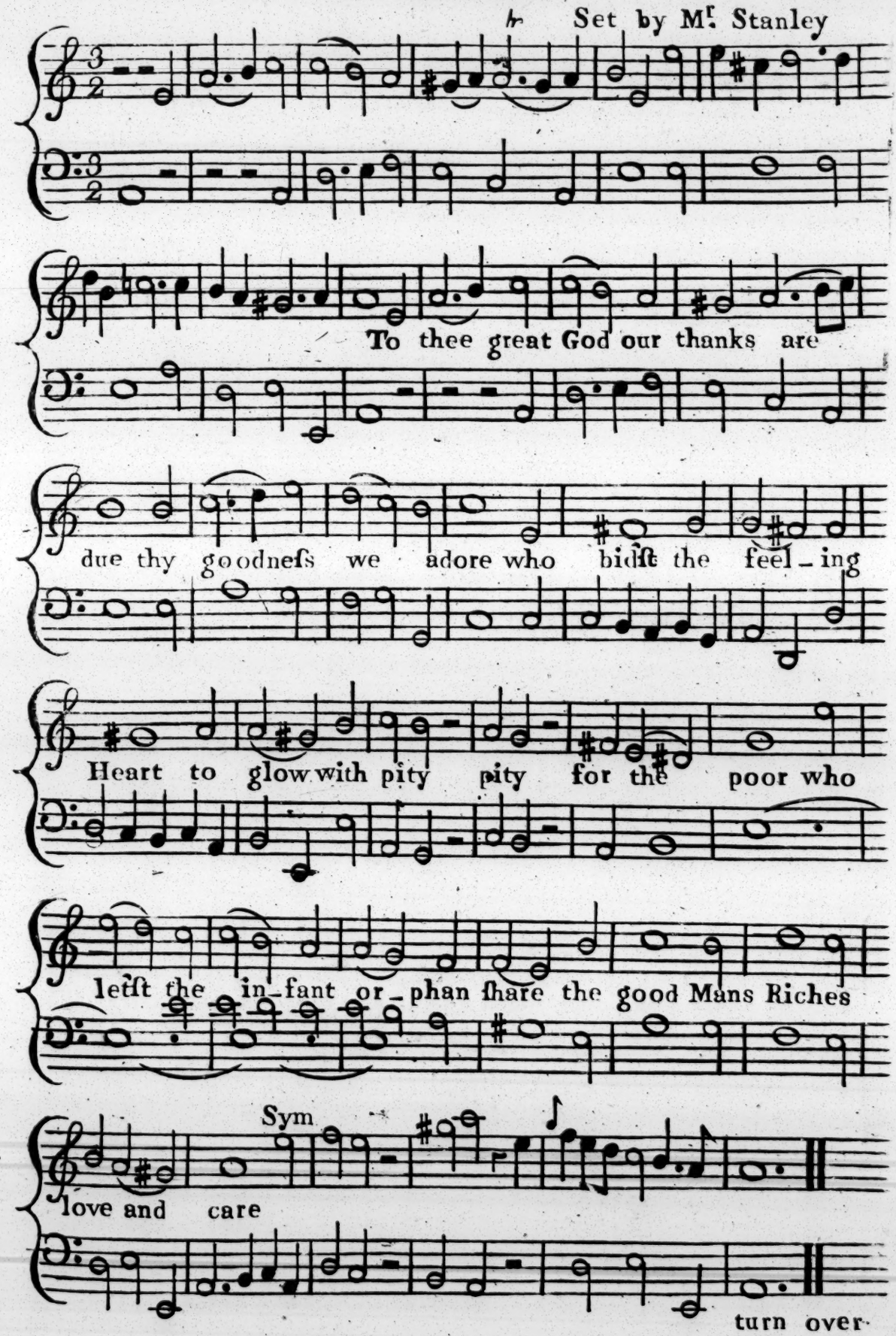

Duett

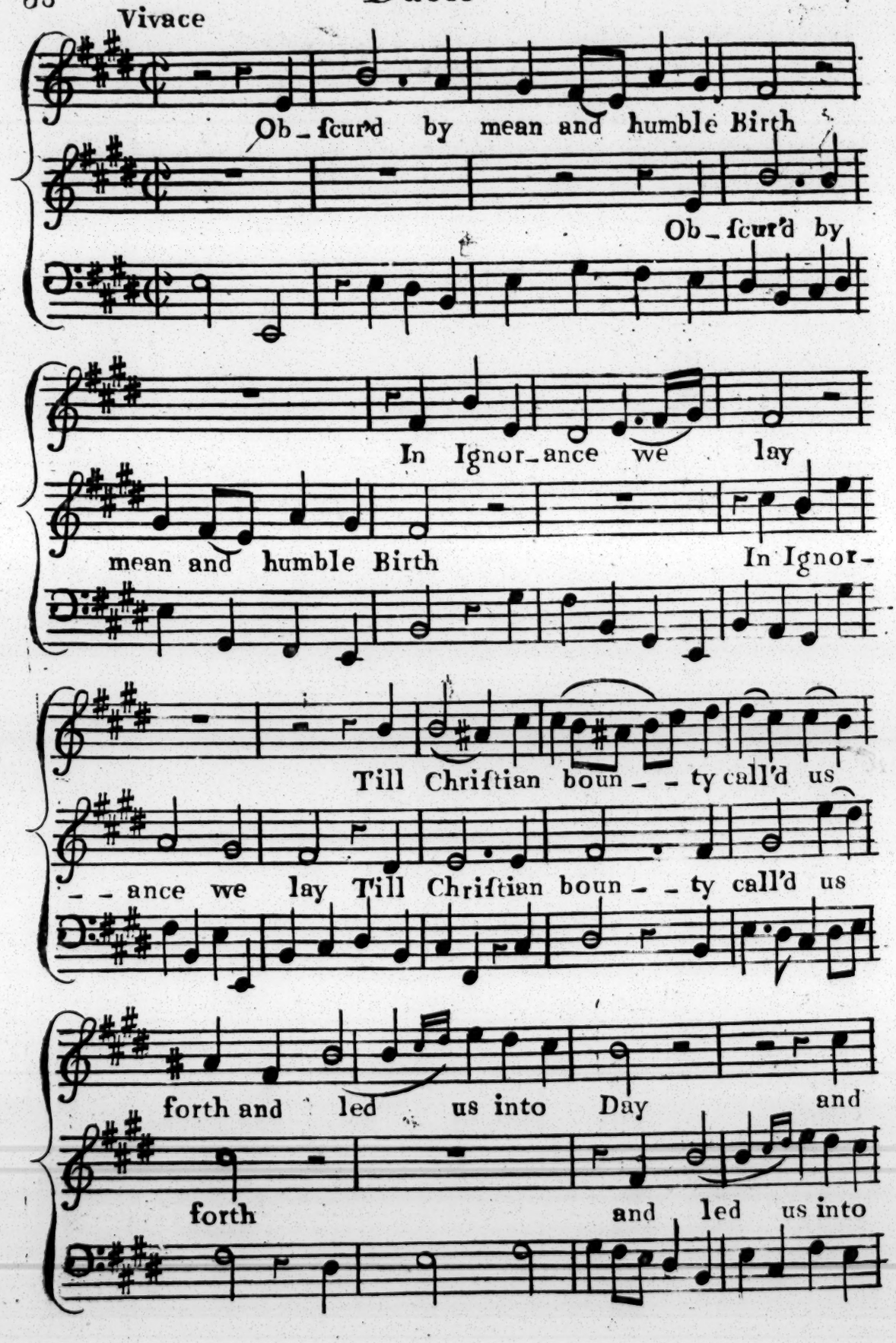
Vivace
Ob_ſcur'd by mean and humble Birth
Ob_ſcur'd by
In Ignor_ance we lay
mean and humble Birth
In Ignor_
Till Chriſtian boun_ _ty call'd us
_ _ance we lay Till Chriſtian boun_ _ty call'd us
forth and led us into Day and
forth
and led us into

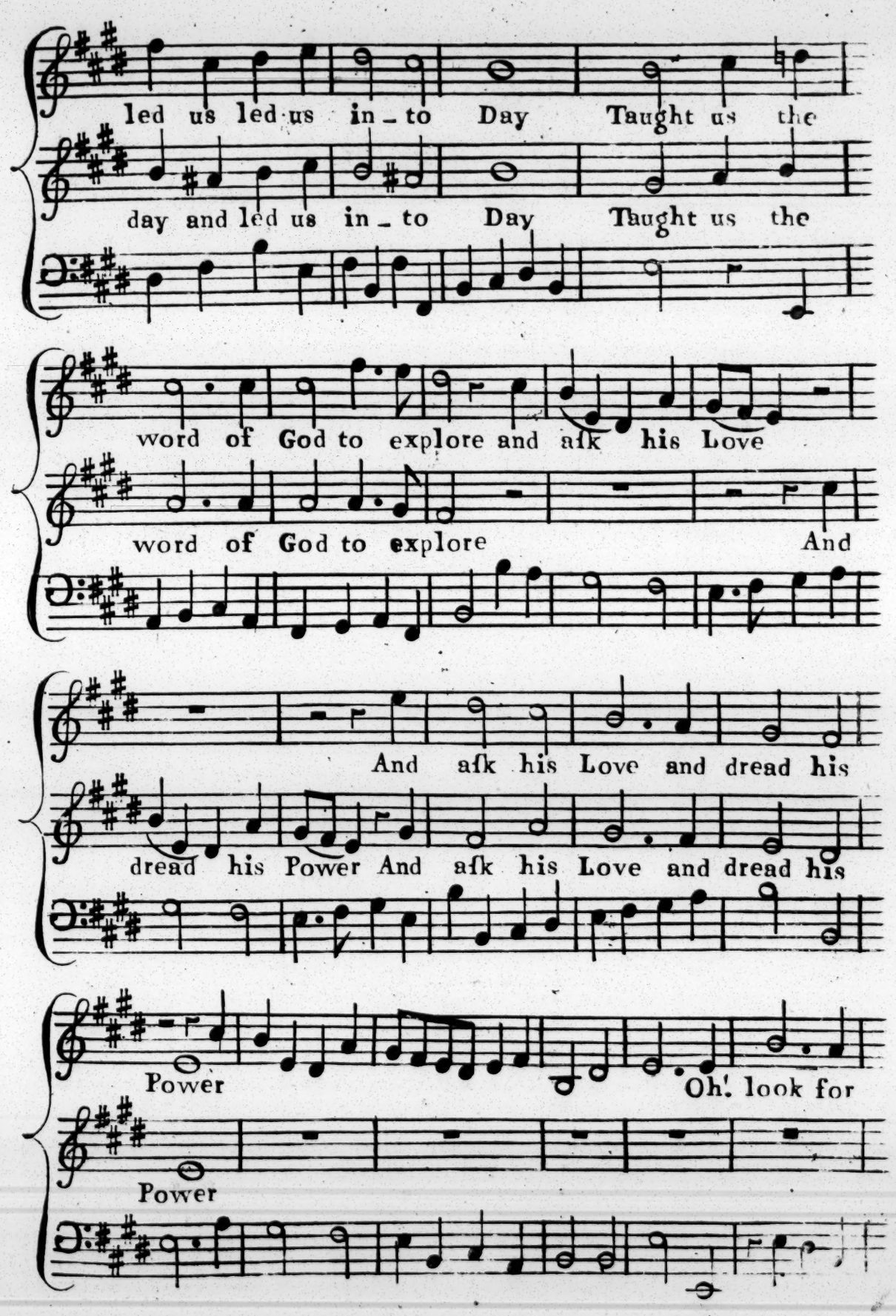
led us led us in_to Day Taught us the
day and led us in_to Day Taught us the
word of God to explore and aſk his Love
word of God to explore And
And aſk his Love and dread his
dread his Power And aſk his Love and dread his
Power Oh! look for
Power

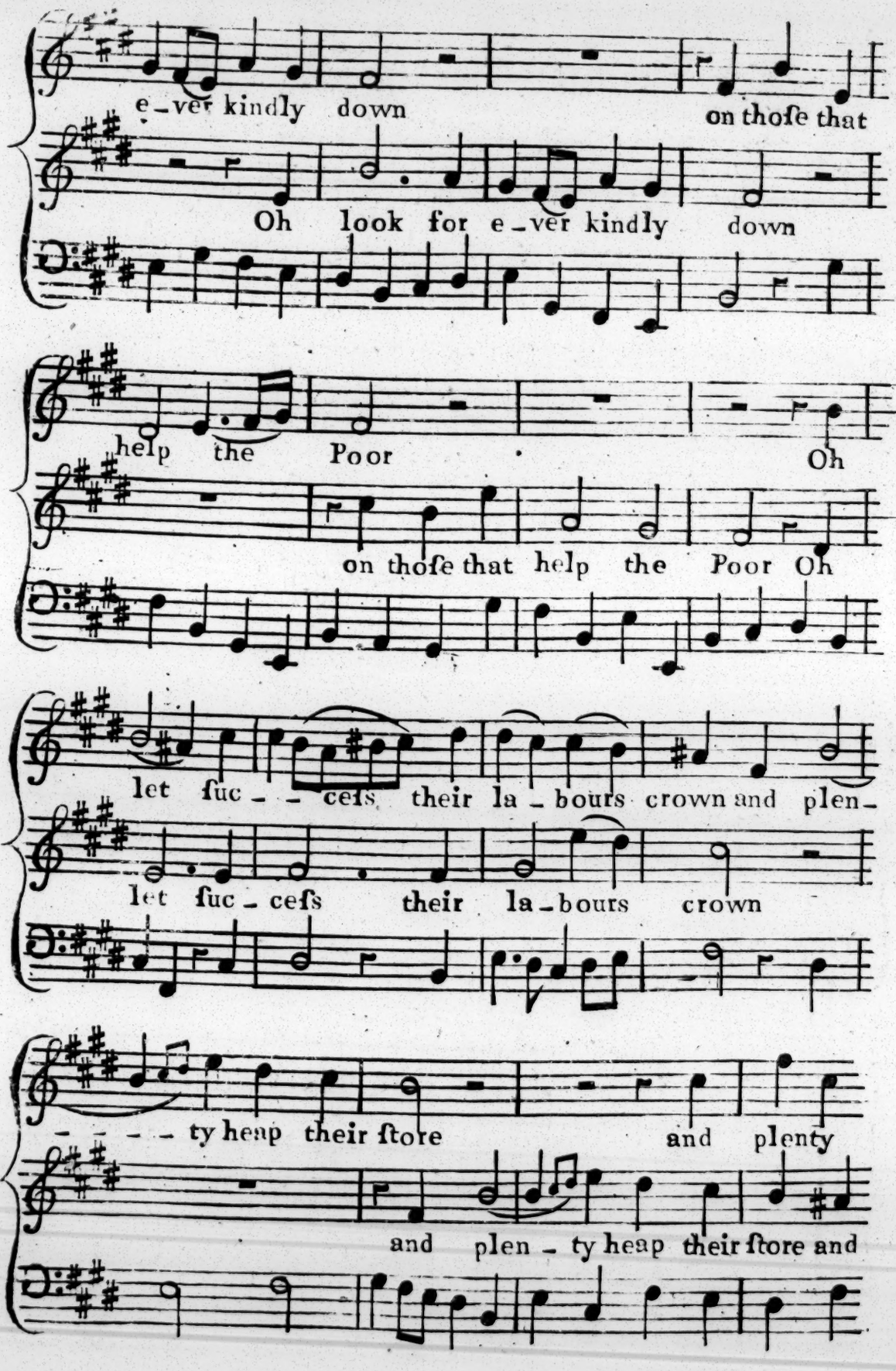
e-ver kindly down on thoſe that
Oh look for e-ver kindly down
help the Poor Oh
on thoſe that help the Poor Oh
let ſuc- - ceſs their la-bours crown and plen-
let ſuc-ceſs their la-bours crown
- - - ty heap their ſtore and plenty
and plen-ty heap their ſtore and

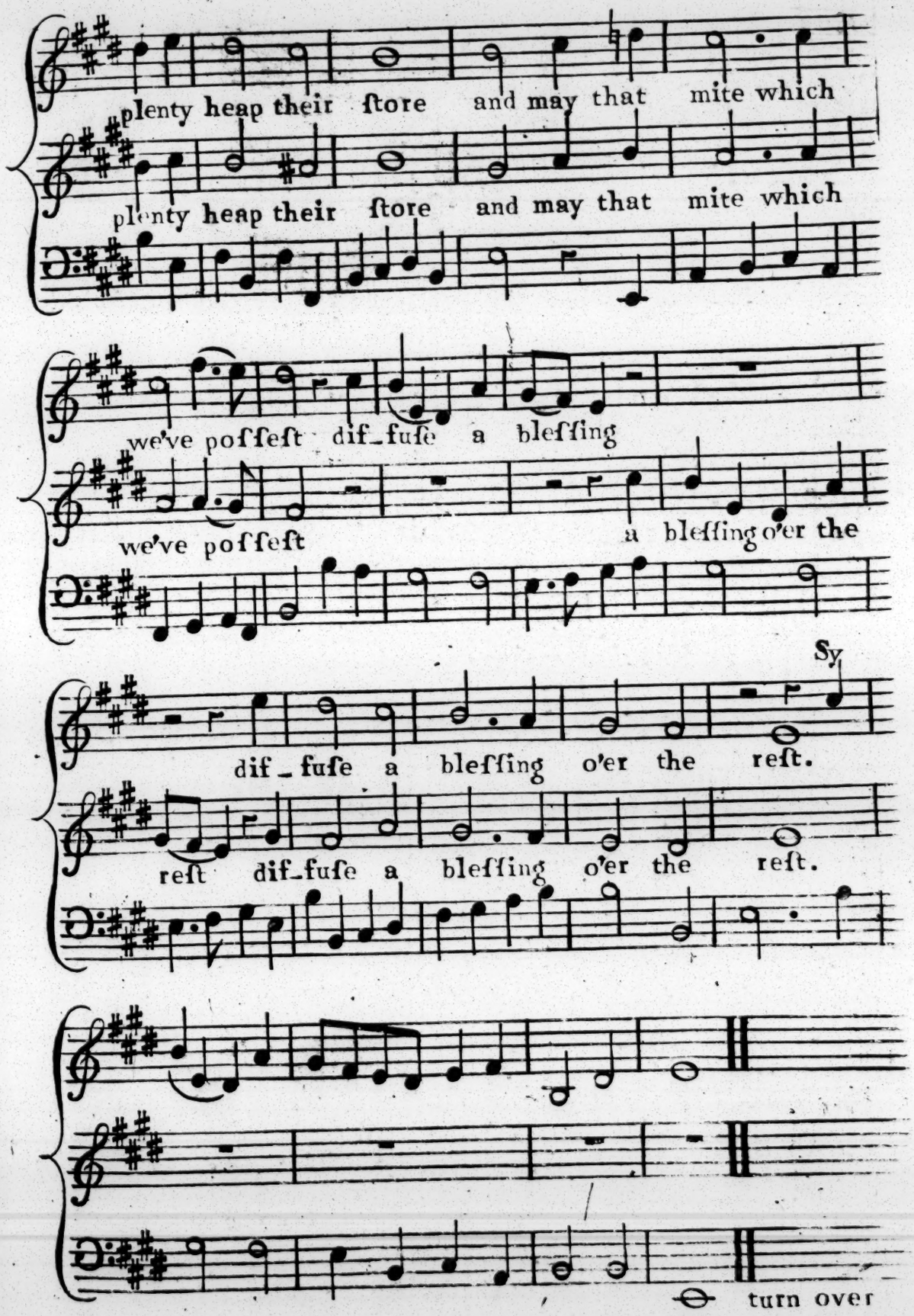
plenty heap their ſtore and may that mite which
plenty heap their ſtore and may that mite which
we've poſſeſt dif_fuſe a bleſſing
we've poſſeſt a bleſſing o'er the
Sy
dif_fuſe a bleſſing o'er the reſt.
reſt dif_fuſe a bleſſing o'er the reſt.
turn over

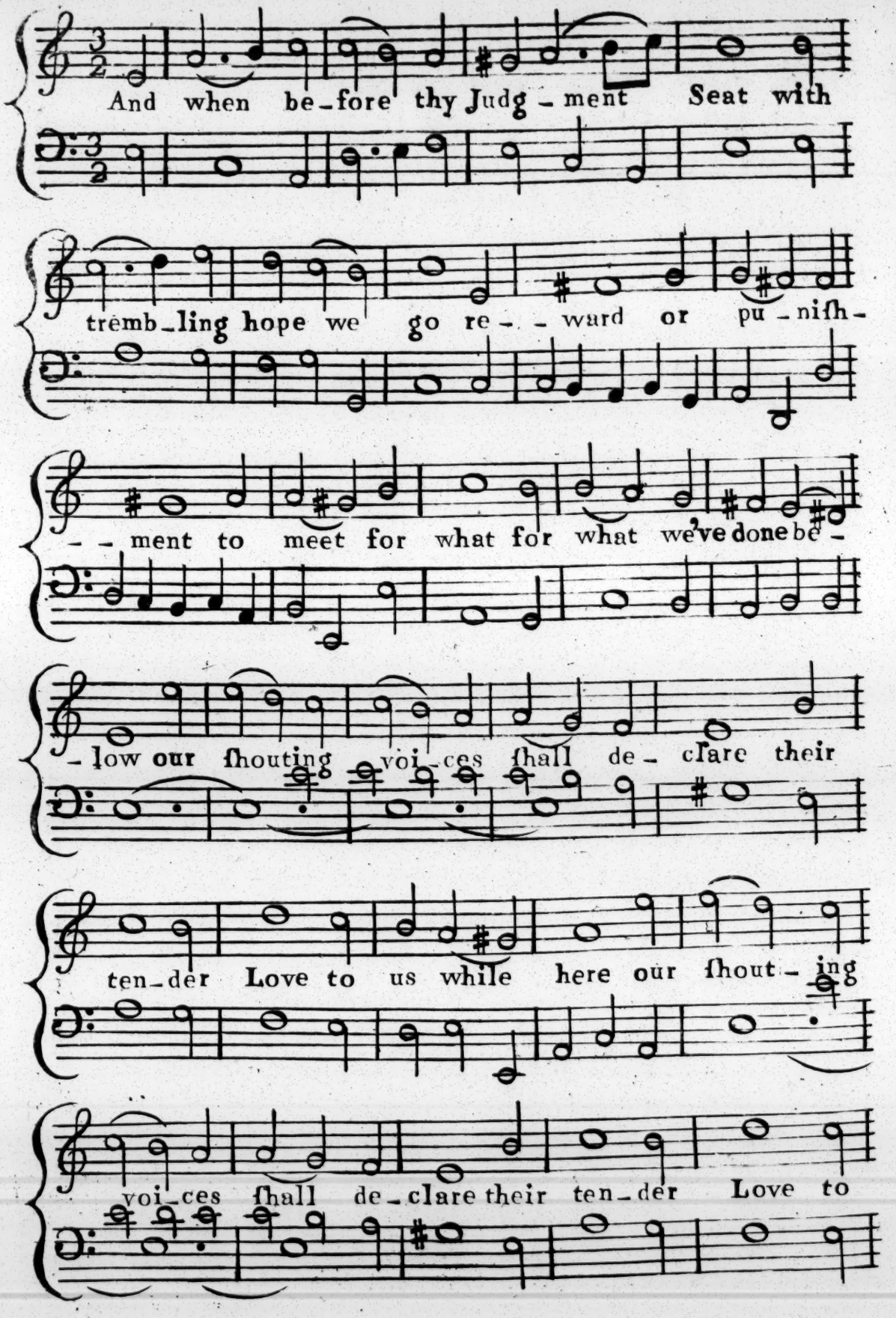
And when be-fore thy Judg-ment Seat with
tremb-ling hope we go re--ward or pu-nish-
--ment to meet for what for what we've done be-
-low our ſhouting voi-ces ſhall de-clare their
ten-der Love to us while here our ſhout-ing
voi-ces ſhall de-clare their ten-der Love to

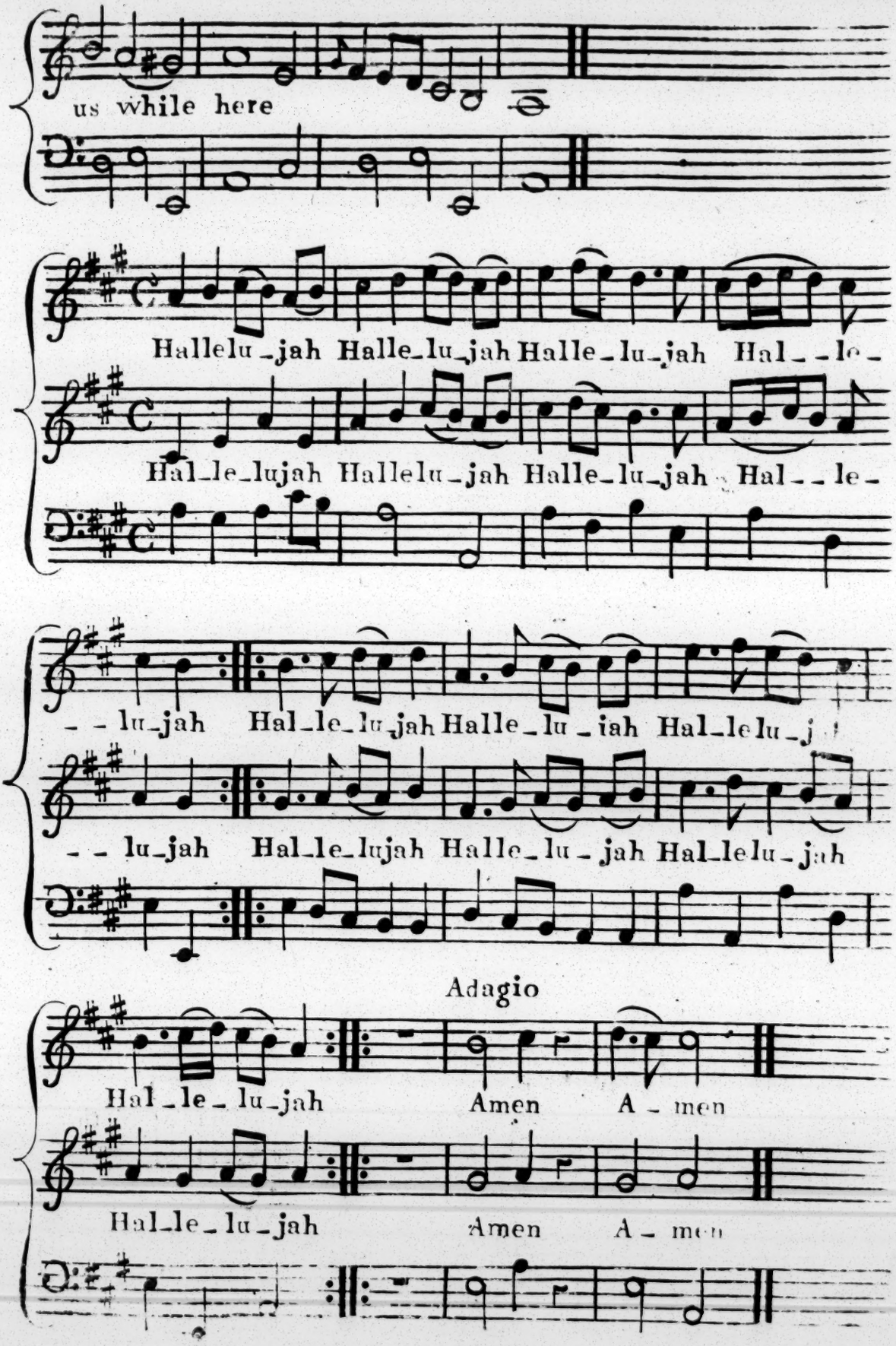
us while here
Hallelu_jah Halle_lu_jah Halle_lu_jah Hal__le_
Hal_le_lujah Hallelu_jah Halle_lu_jah Hal__le_
__lu_jah Hal_le_lu_jah Halle_lu_iah Hal_le lu_j
__lu_jah Hal_le_lujah Halle_lu_jah Hal_le lu_jah
Adagio
Hal_le_lu_jah Amen A_men
Hal_le_lu_jah Amen A_men

Set by Mr. Heron.

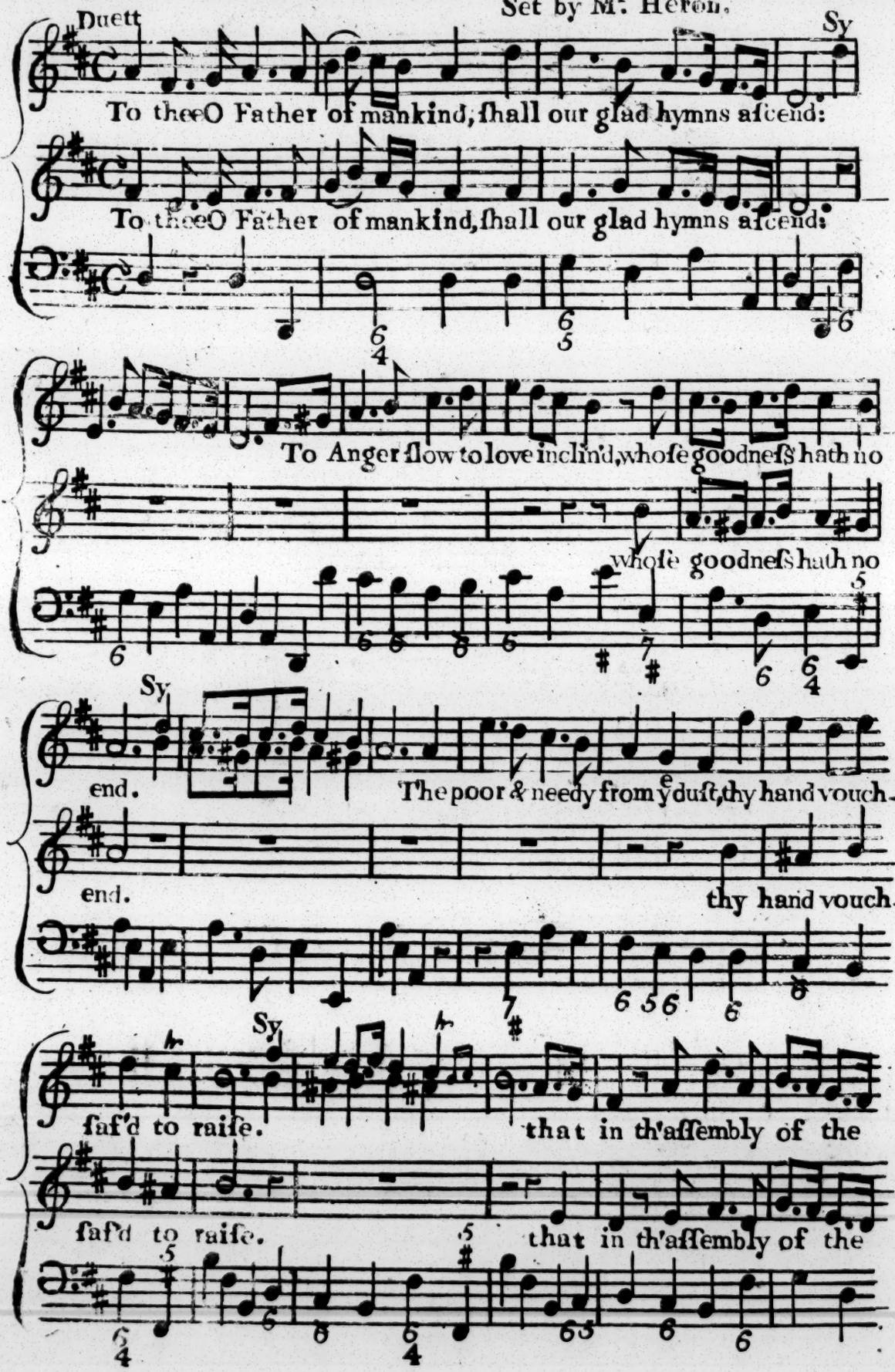

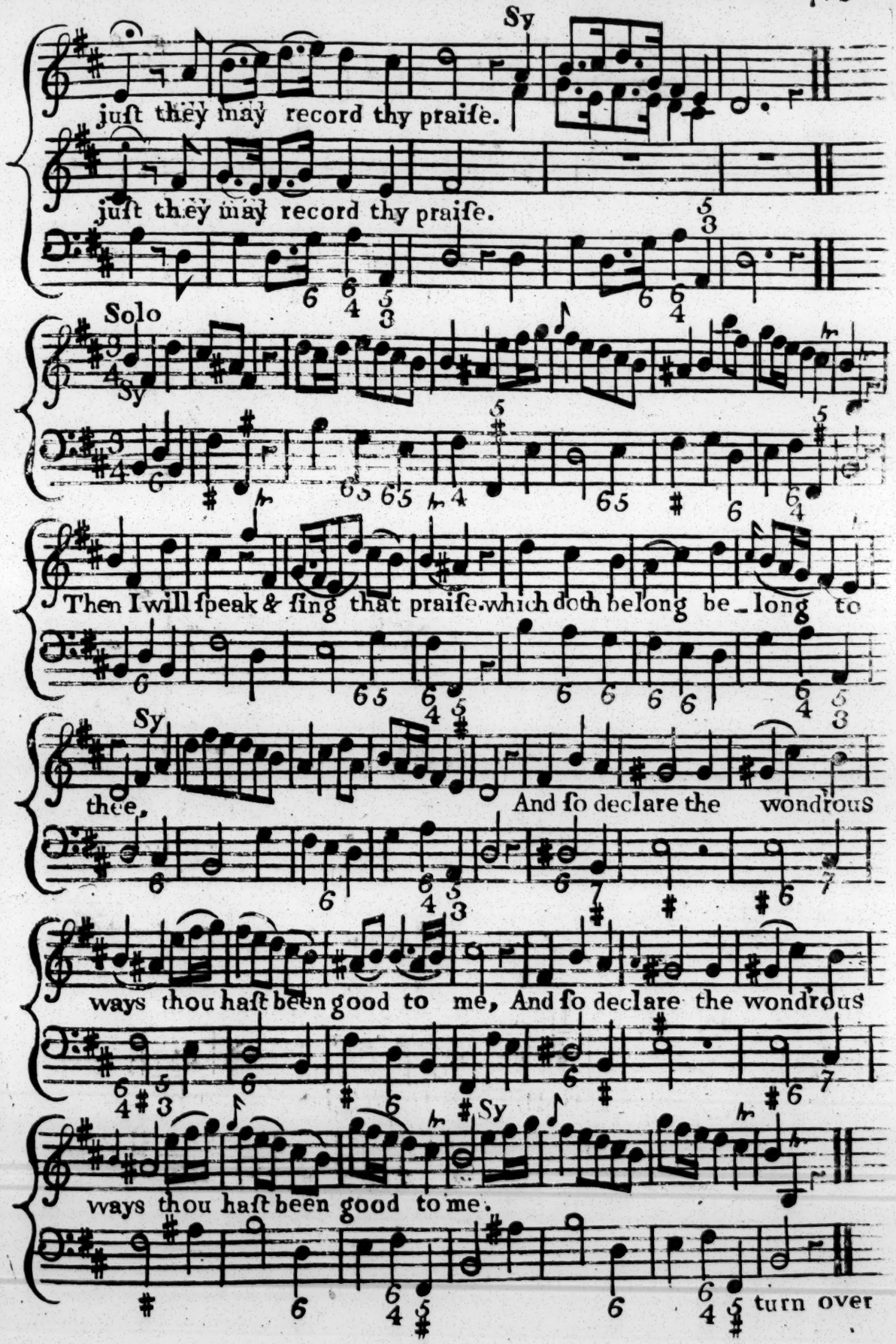
Sy
just they may record thy praiſe.
just they may record thy praiſe.
Solo
Sy
Then I will ſpeak & ſing that praiſe which doth belong be_long to
Sy
thee,
And ſo declare the wondrous
ways thou haſt been good to me, And ſo declare the wondrous
Sy
ways thou haſt been good to me.
turn over

Chorus
Hal_le_lujah Hal_le_lujah Hal_le_lujah Halle_lujah
Hal_le_lujah Hal_le_lujah Halle_lujah Halle_lujah

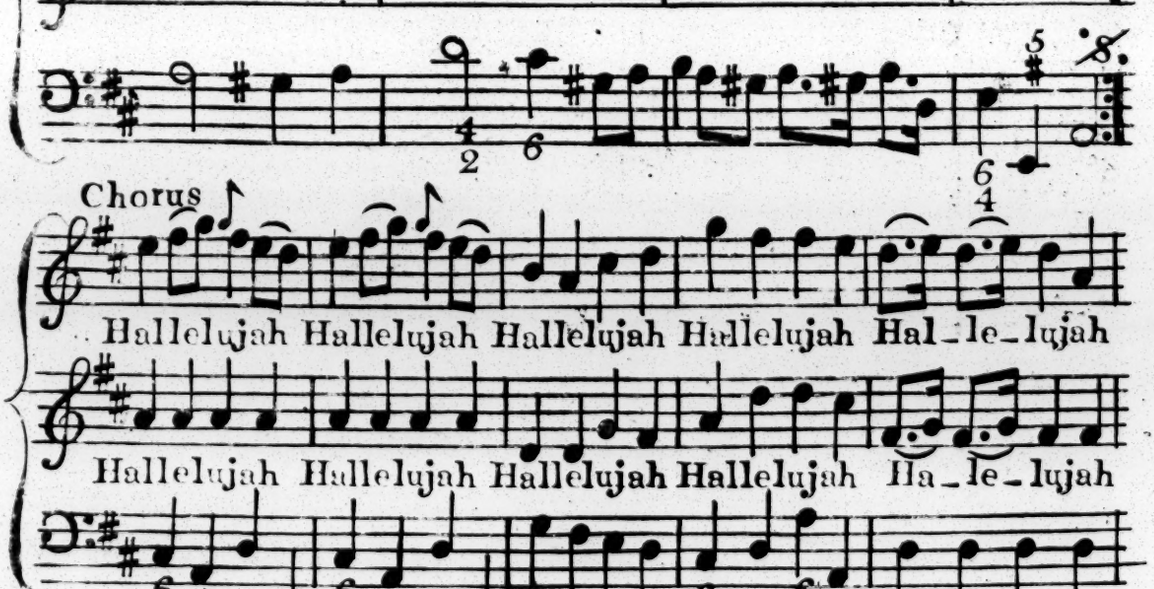
Solo
Hal_le_lu_jah Hal_le_lujah Halle_lujah Halle_lu_jah
Chorus
Hallelujah Hallelujah Hallelujah Hallelujah Hal_le_lujah
Hallelujah Hallelujah Hallelujah Hallelujah Ha_le_lujah

Hal_le_lujah Hallelujah Hallelujah A_men
Hal_le_lujah Hallelujah Hallelujah A_men

HYMN for EASTER

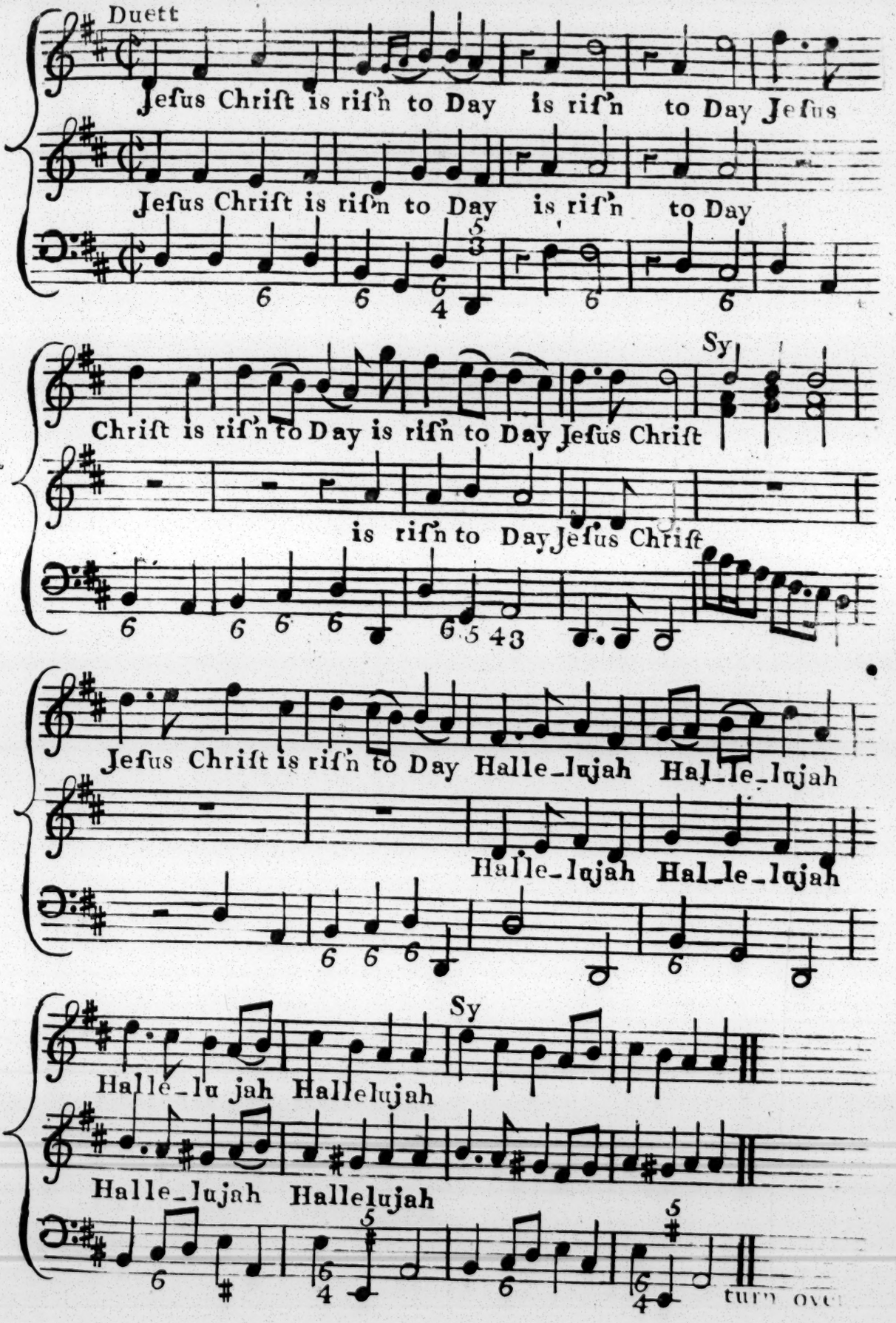

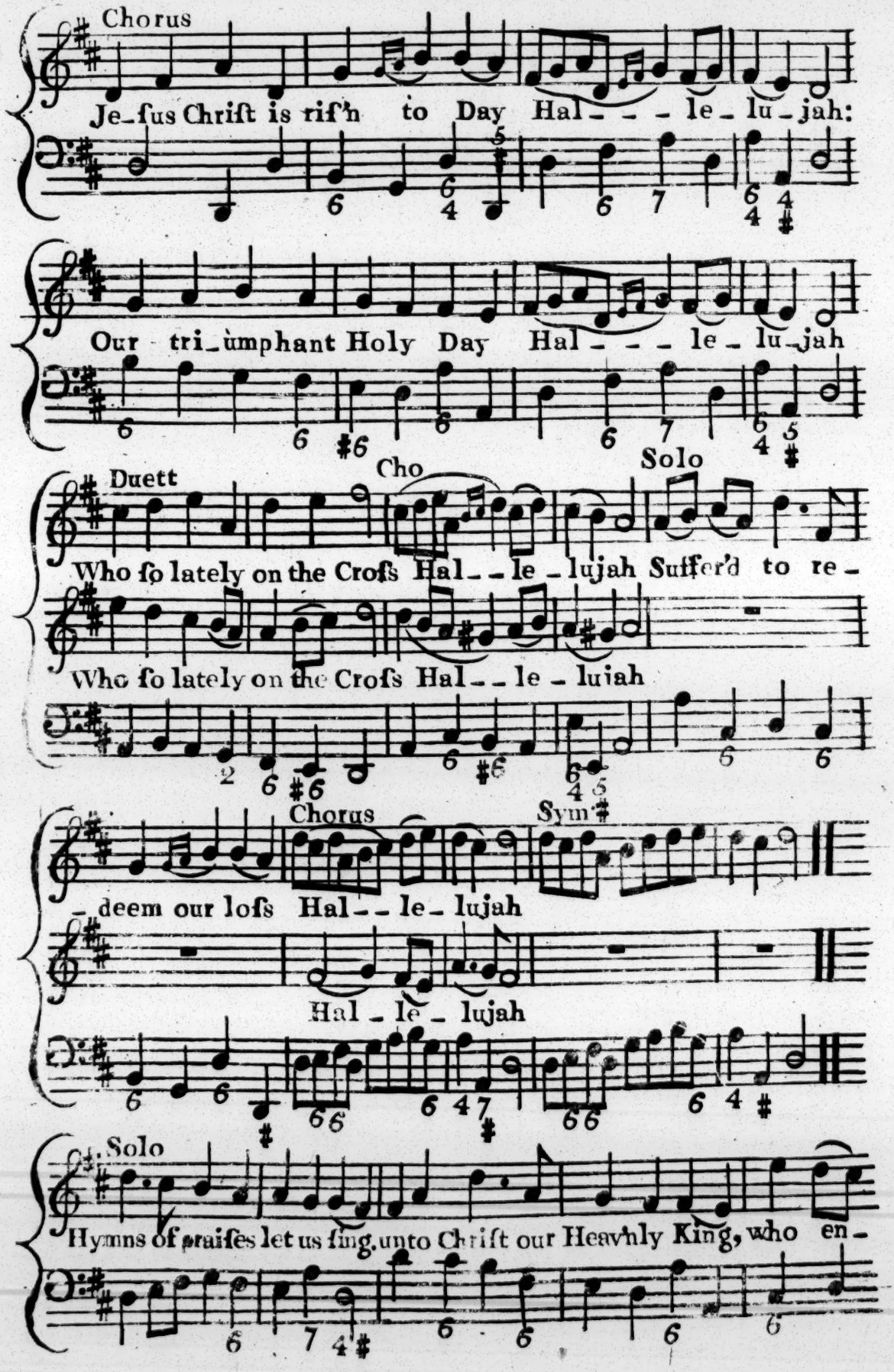
Chorus
Je_ſus Chriſt is riſ'n to Day Hal_ _ _ le_lu_jah:
Our tri_umphant Holy Day Hal_ _ _ le_lu_jah
Duett
Cho
Solo
Who ſo lately on the Croſs Hal_ _ le_lujah Suffer'd to re_
Who ſo lately on the Croſs Hal_ _ le_luiah
Chorus
Sym
deem our loſs Hal _ le_lujah
Hal_le_lujah
Solo
Hymns of praiſes let us ſing, unto Chriſt our Heavnly King, who en_

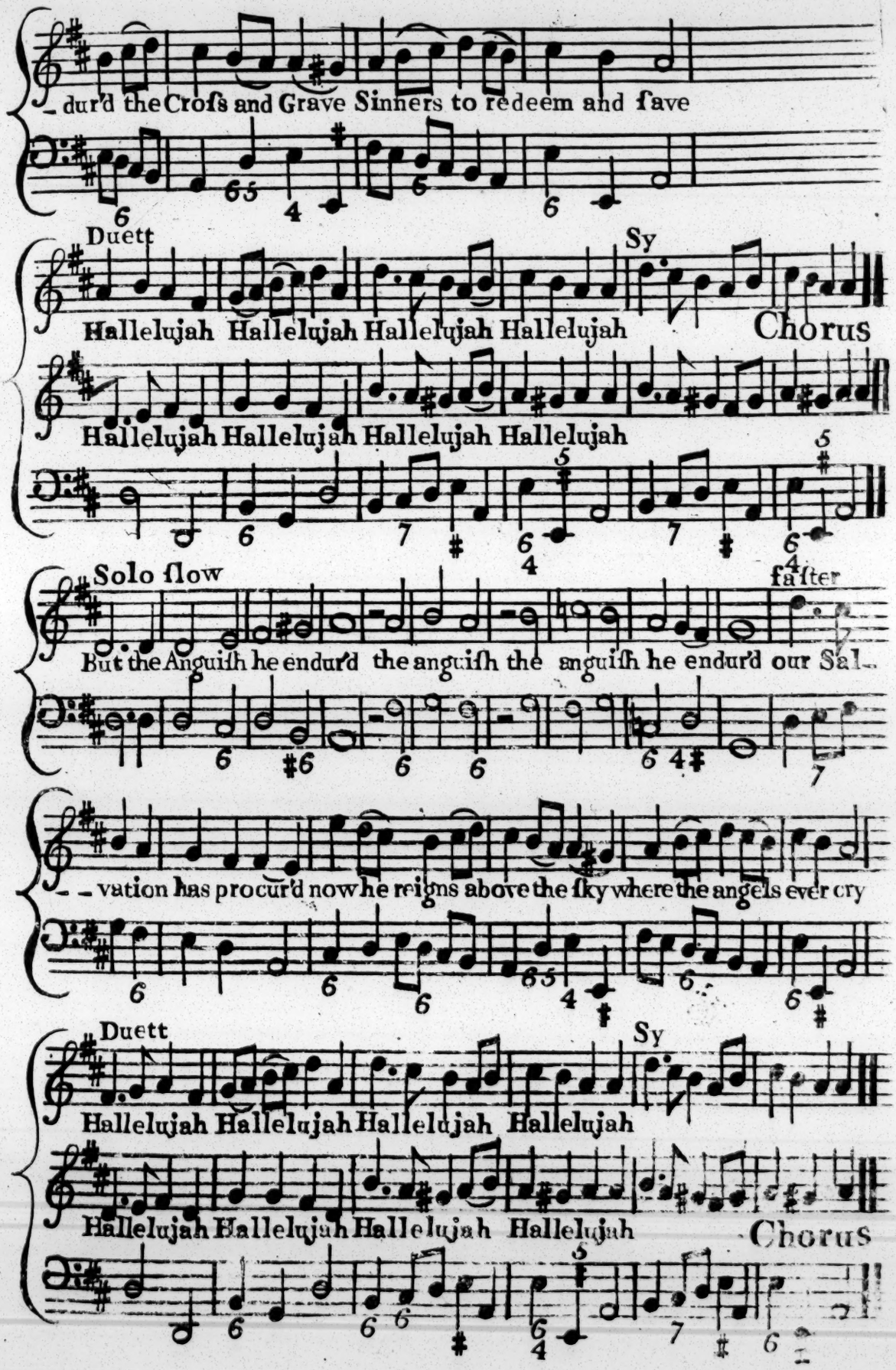
dur'd the Croſs and Grave Sinners to redeem and ſave
Duett
Sy
Hallelujah Hallelujah Hallelujah Hallelujah
Chorus
Hallelujah Hallelujah Hallelujah Hallelujah
Solo ſlow
faſter
But the Anguiſh he endur'd the anguiſh the anguiſh he endur'd our Sal-
vation has procur'd now he reigns above the ſky where the angels ever cry
Duett
Sy
Hallelujah Hallelujah Hallelujah Hallelujah
Hallelujah Hallelujah Hallelujah Hallelujah
Chorus

Set by Mr Stanley

Solo

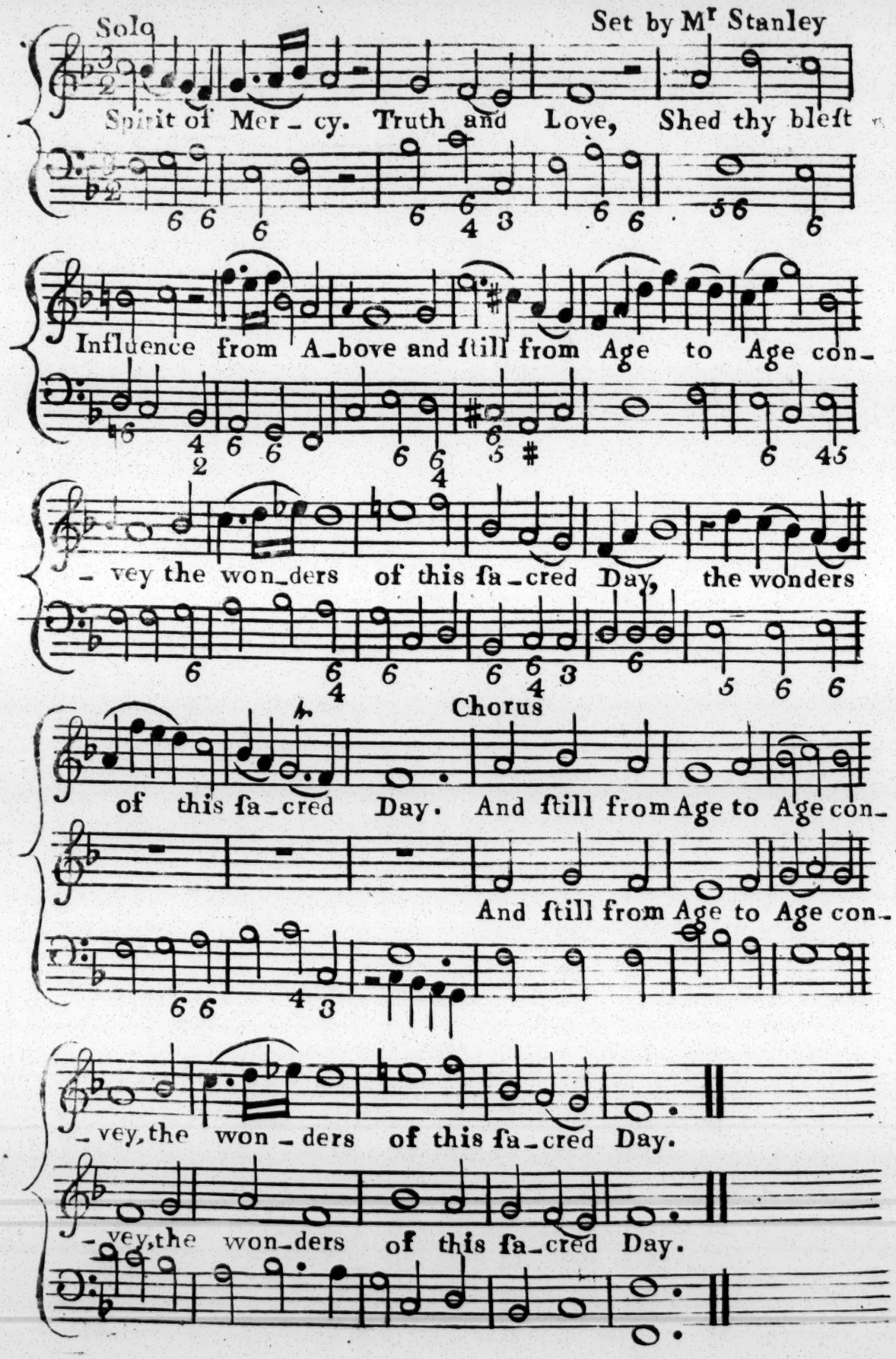

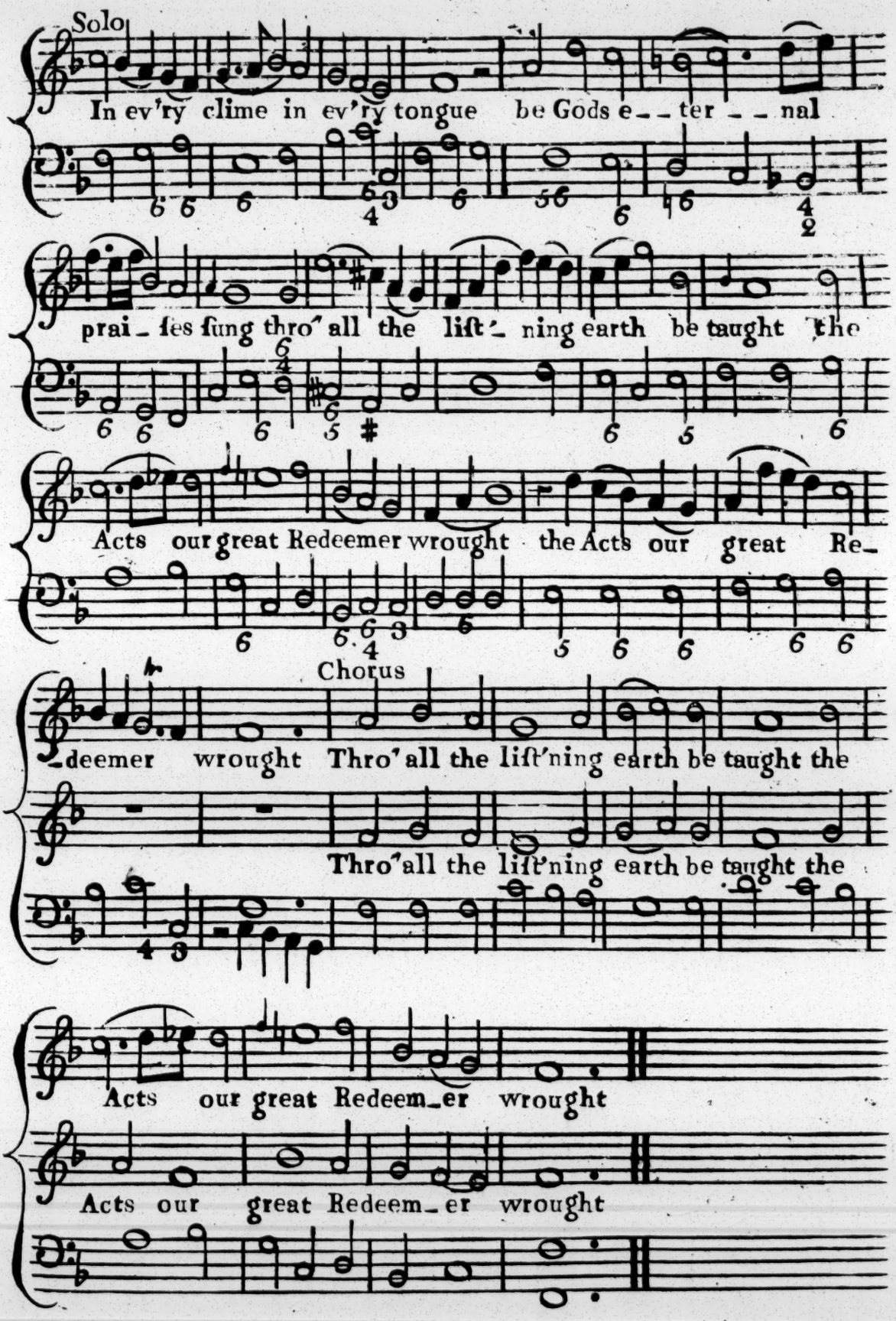
Solo
In ev'ry clime in ev'ry tongue be Gods e_ _ ter _ _ nal
prai_ ſes ſung thro' all the liſt'_ ning earth be taught the
Acts our great Redeemer wrought the Acts our great Re_
Chorus
_deemer wrought Thro' all the liſt'ning earth be taught the
Thro' all the liſt'ning earth be taught the
Acts our great Redeem_er wrought
Acts our great Redeem_er wrought

turn over

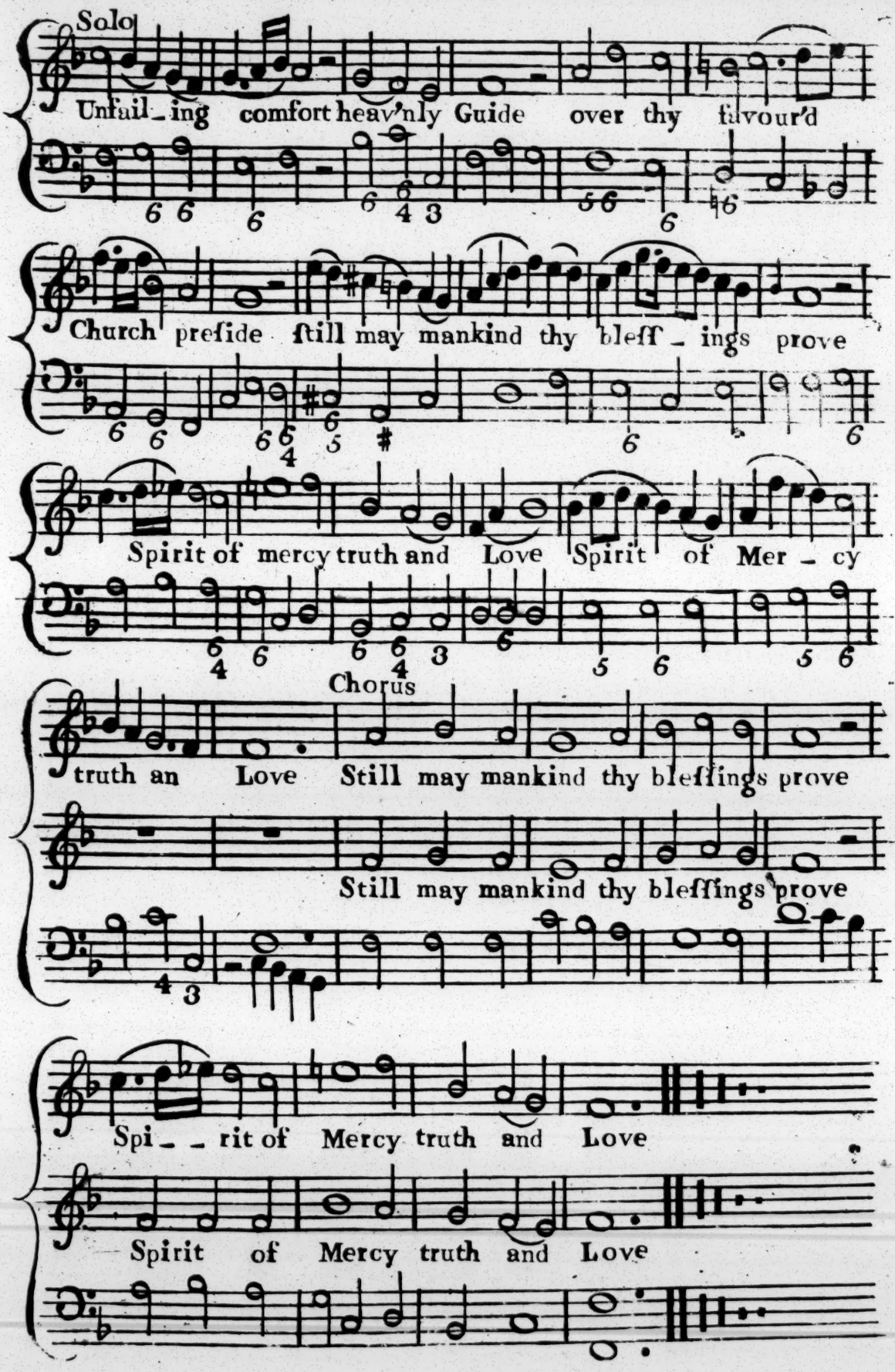
Solo
Unfail_ing comfort heav'nly Guide over thy favour'd
Church preſide ſtill may mankind thy bleſſ_ings prove
Spirit of mercy truth and Love Spirit of Mer_cy
Chorus
truth an Love Still may mankind thy bleſſings prove
Still may mankind thy bleſſings prove
Spi_ _rit of Mercy truth and Love
Spirit of Mercy truth and Love

PSALM XCIII

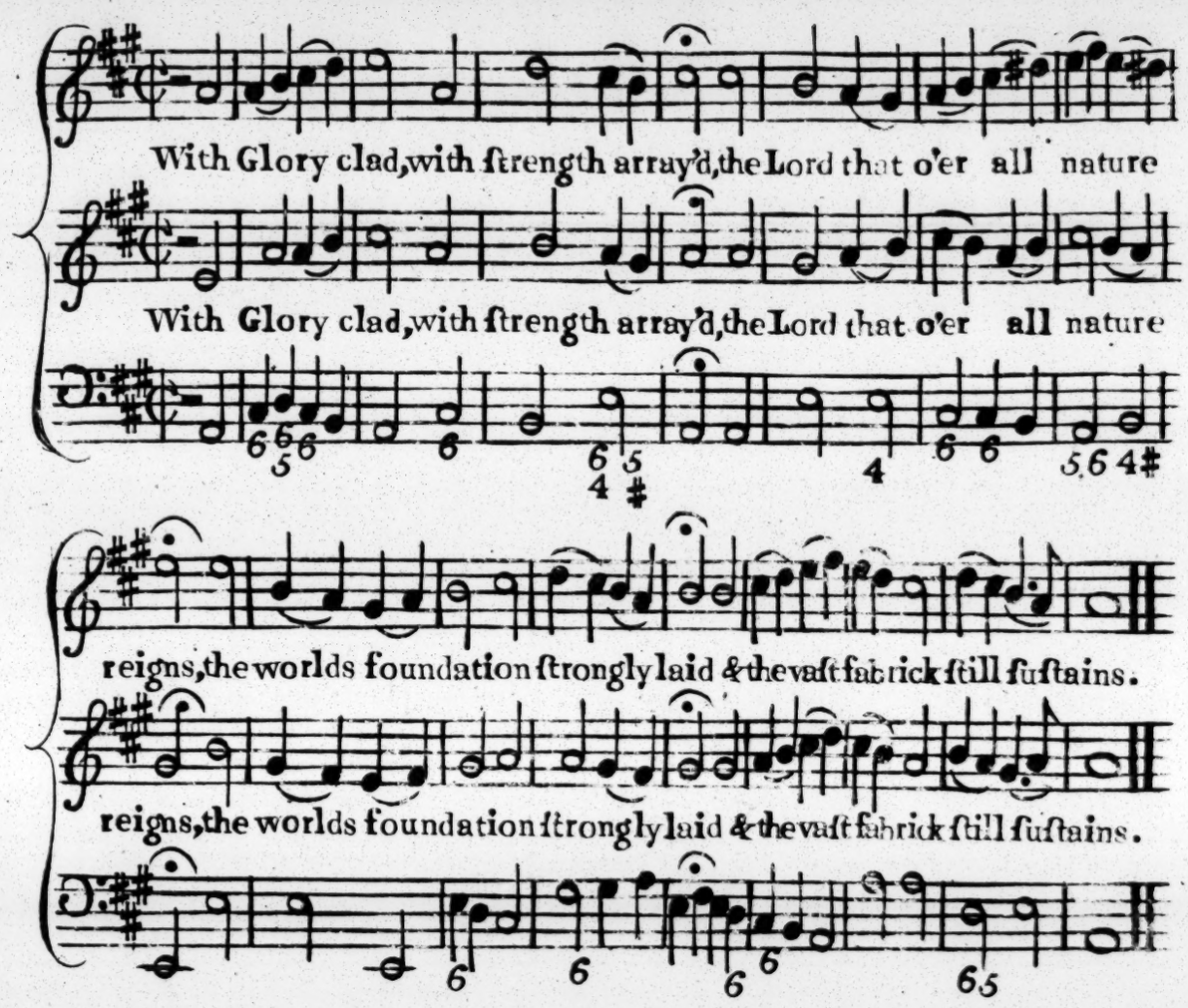

How ſurely 'ſtabliſh'd is thy Throne!
Which ſhall no change or Period ſee;
For Thou, O Lord, and thou alone,
Art God from all eternity.

The Floods, O Lord, lift up their Voice,
And toſs the troubled Waves on high;
But God above can ſtill their noiſe
And make the angry Sea comply.

Thy promiſe, Lord, is ever ſure;
And they that in thy Houſe would dwell,
That happy ſtation to ſecure,
Muſt ſtill in holineſs excell.

Anthem for CHRISTMAS

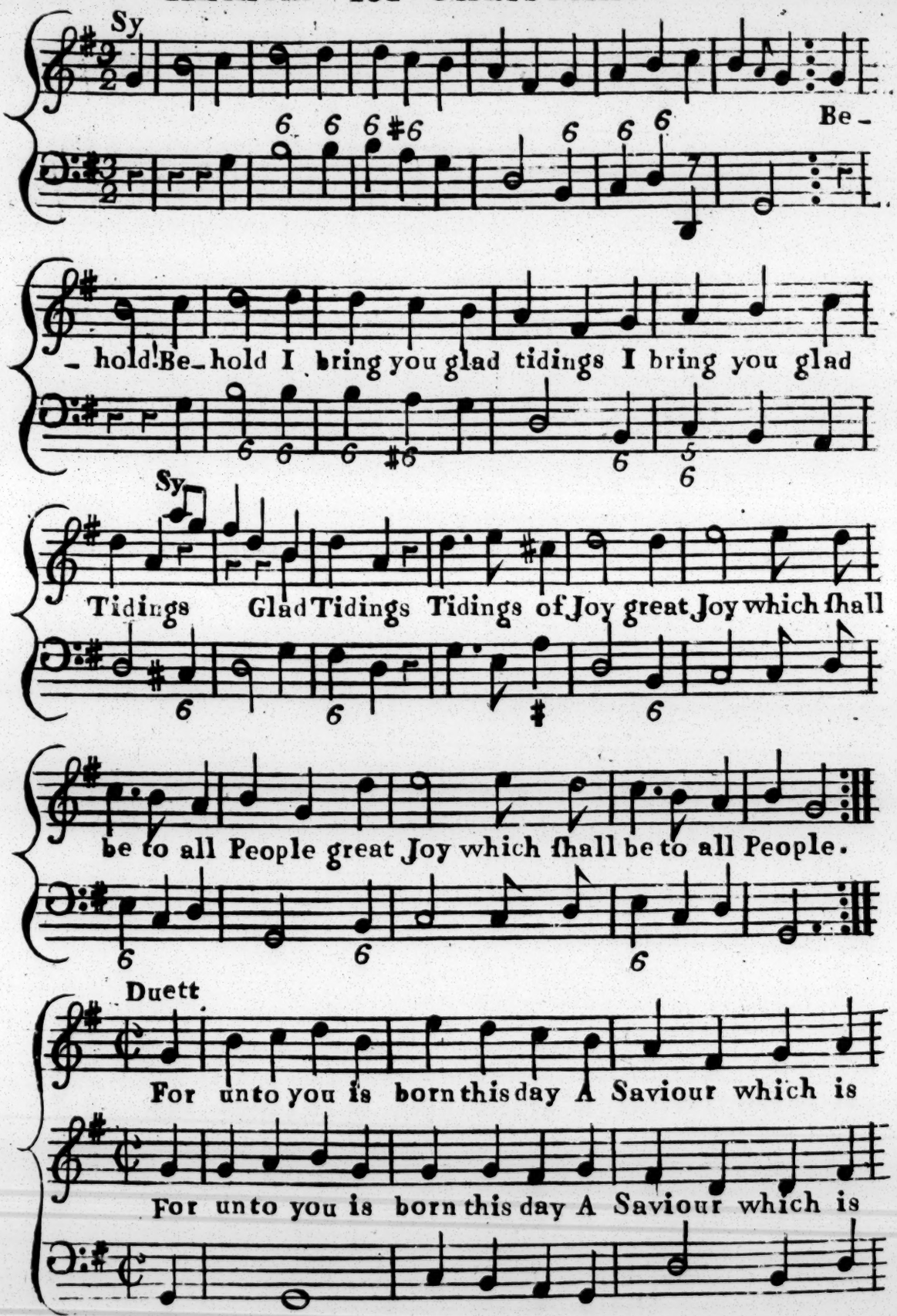

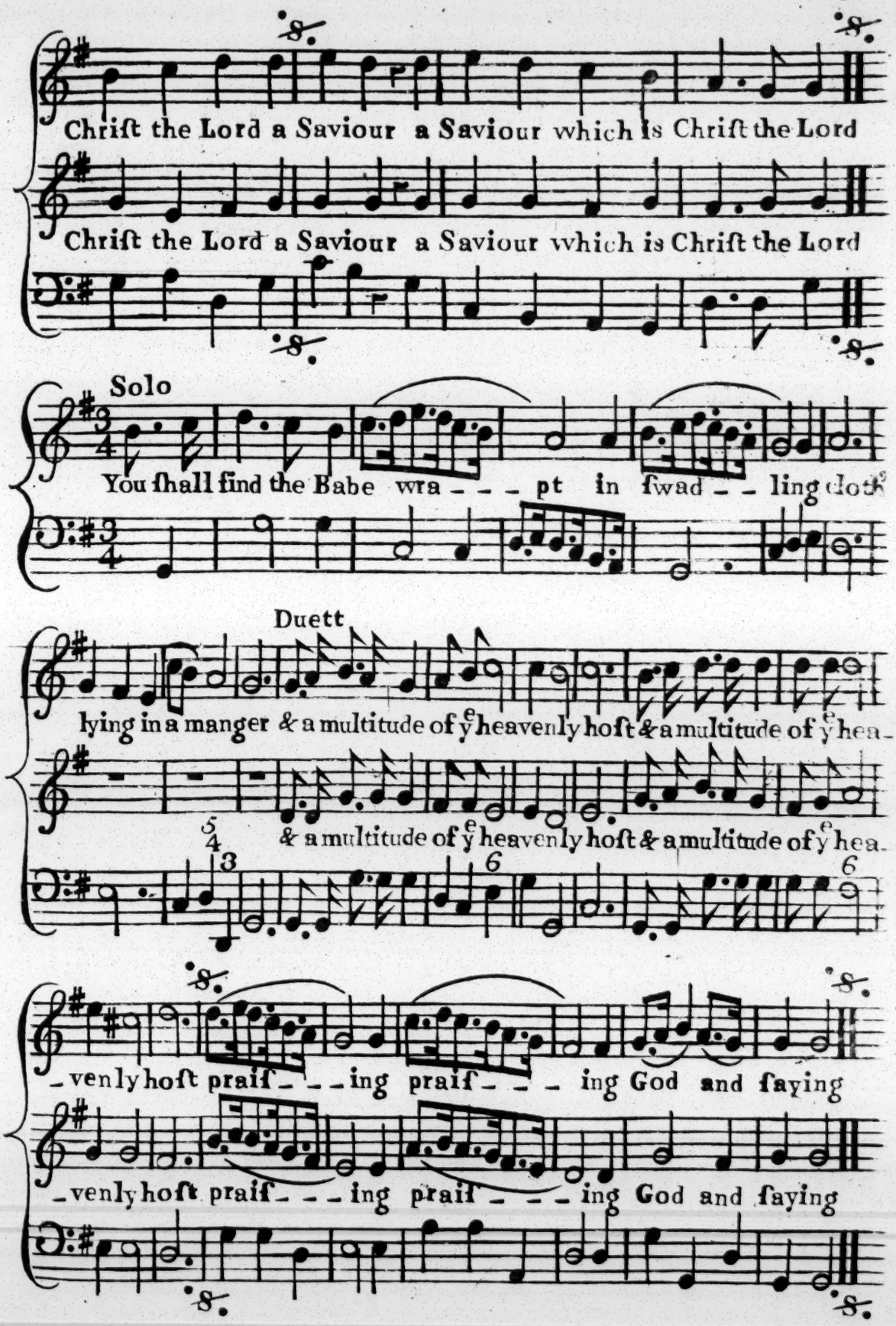
Chriſt the Lord a Saviour a Saviour which is Chriſt the Lord
Chriſt the Lord a Saviour a Saviour which is Chriſt the Lord
Solo
You ſhall find the Babe wra - - - pt in ſwad - - ling cloths
Duett
lying in a manger & a multitude of ye heavenly hoſt & a multitude of ye hea-
& a multitude of ye heavenly hoſt & a multitude of ye hea-
- venly hoſt praiſ - - - ing praiſ - - - ing God and ſaying
- venly hoſt praiſ - - - ing praiſ - - - ing God and ſaying

turn over

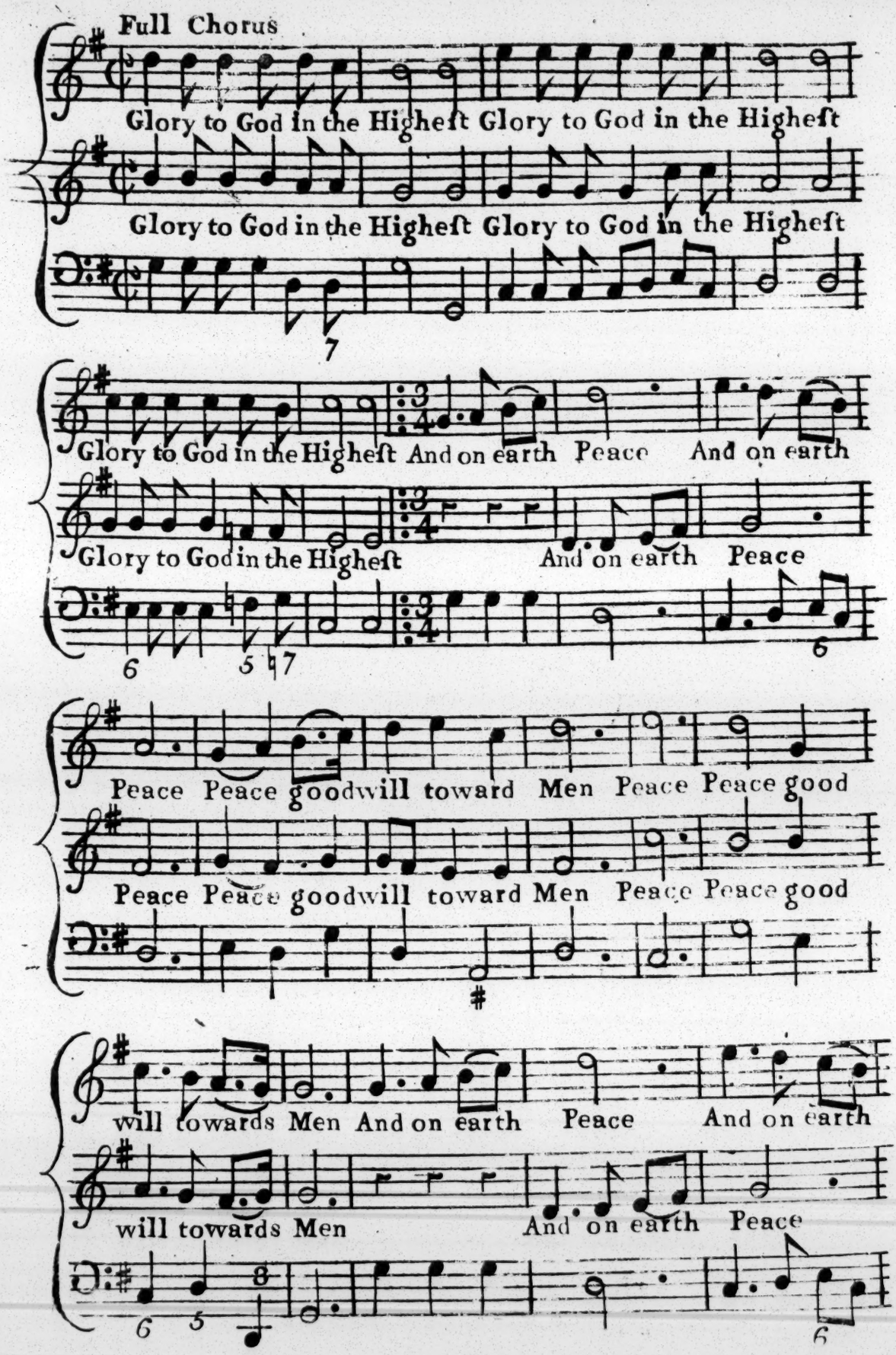
Full Chorus
Glory to God in the Higheſt Glory to God in the Higheſt
Glory to God in the Higheſt Glory to God in the Higheſt
Glory to God in the Higheſt And on earth Peace And on earth
Glory to God in the Higheſt And on earth Peace
Peace Peace goodwill toward Men Peace Peace good
Peace Peace goodwill toward Men Peace Peace good
will towards Men And on earth Peace And on earth
will towards Men And on earth Peace

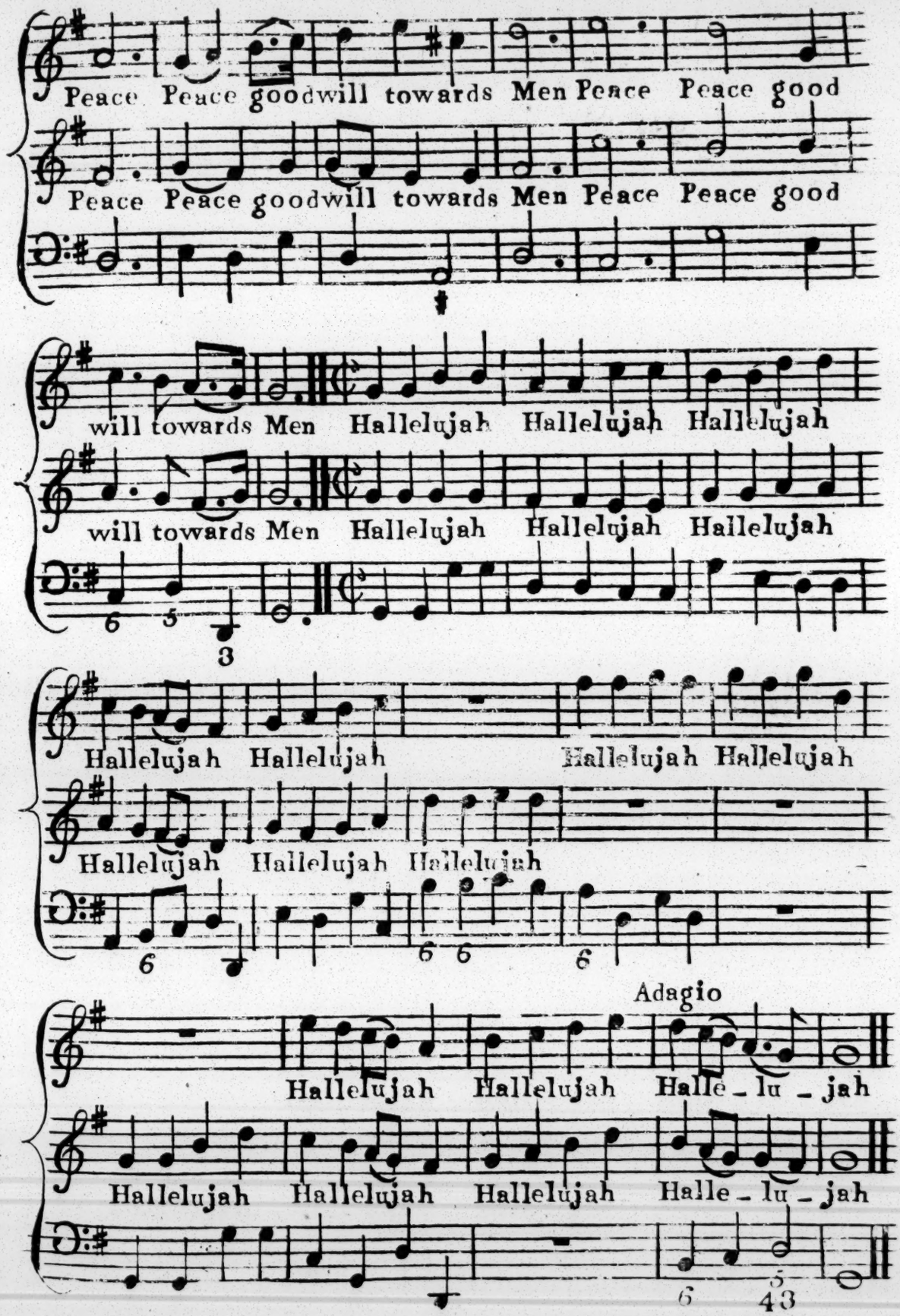
Peace Peace goodwill towards Men Peace Peace good
Peace Peace goodwill towards Men Peace Peace good
will towards Men Hallelujah Hallelujah Hallelujah
will towards Men Hallelujah Hallelujah Hallelujah
Hallelujah Hallelujah Hallelujah Hallelujah
Hallelujah Hallelujah Hallelujah
Adagio
Hallelujah Hallelujah Halle_lu_jah
Hallelujah Hallelujah Hallelujah Halle_lu_jah

PSALM CXI.

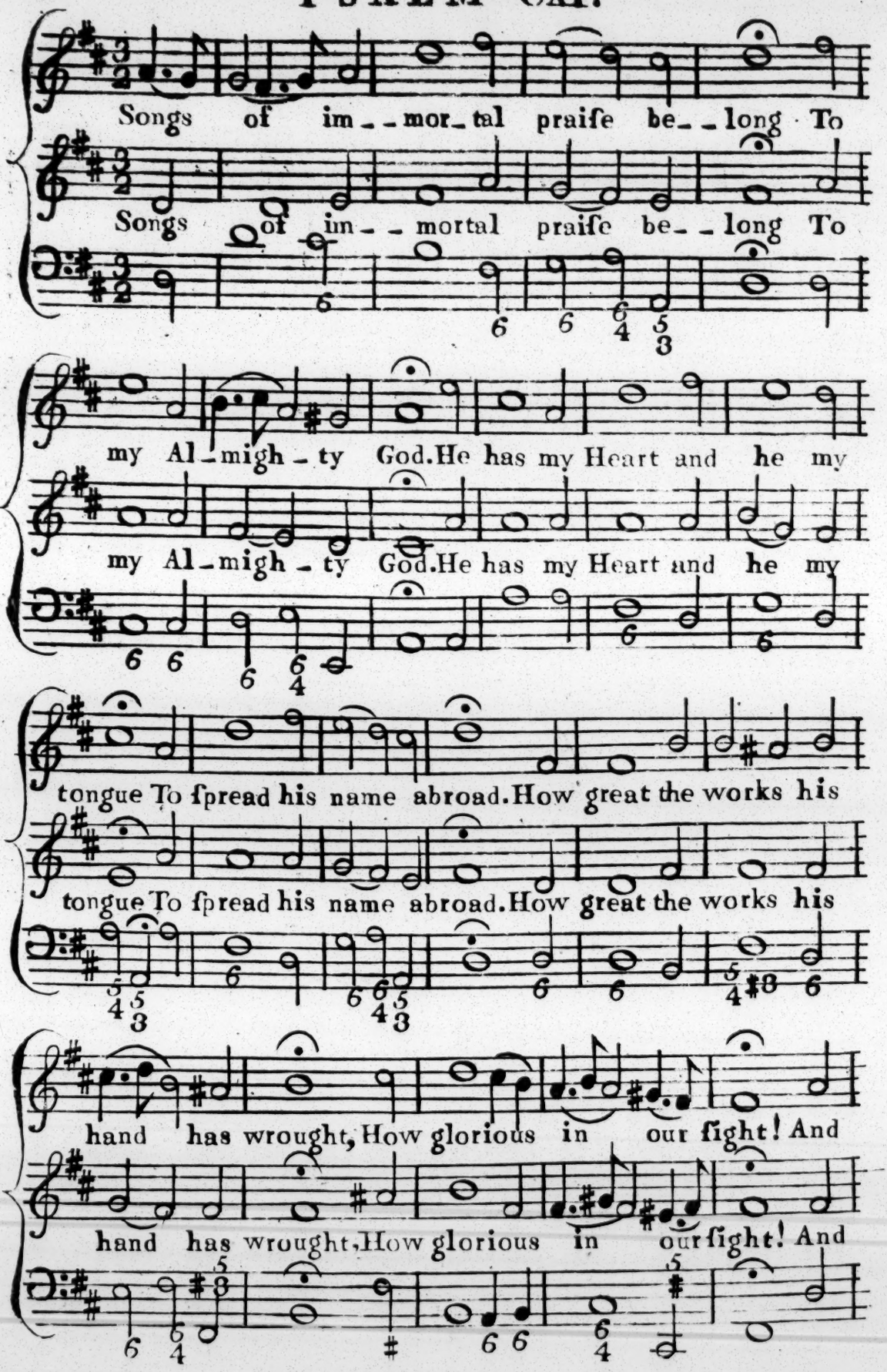
Songs of im--mor-tal praiſe be--long To
Songs of im--mortal praiſe be--long To
my Al-migh-ty God. He has my Heart and he my
my Al-migh-ty God. He has my Heart and he my
tongue To ſpread his name abroad. How great the works his
tongue To ſpread his name abroad. How great the works his
hand has wrought, How glorious in our ſight! And
hand has wrought, How glorious in our ſight! And

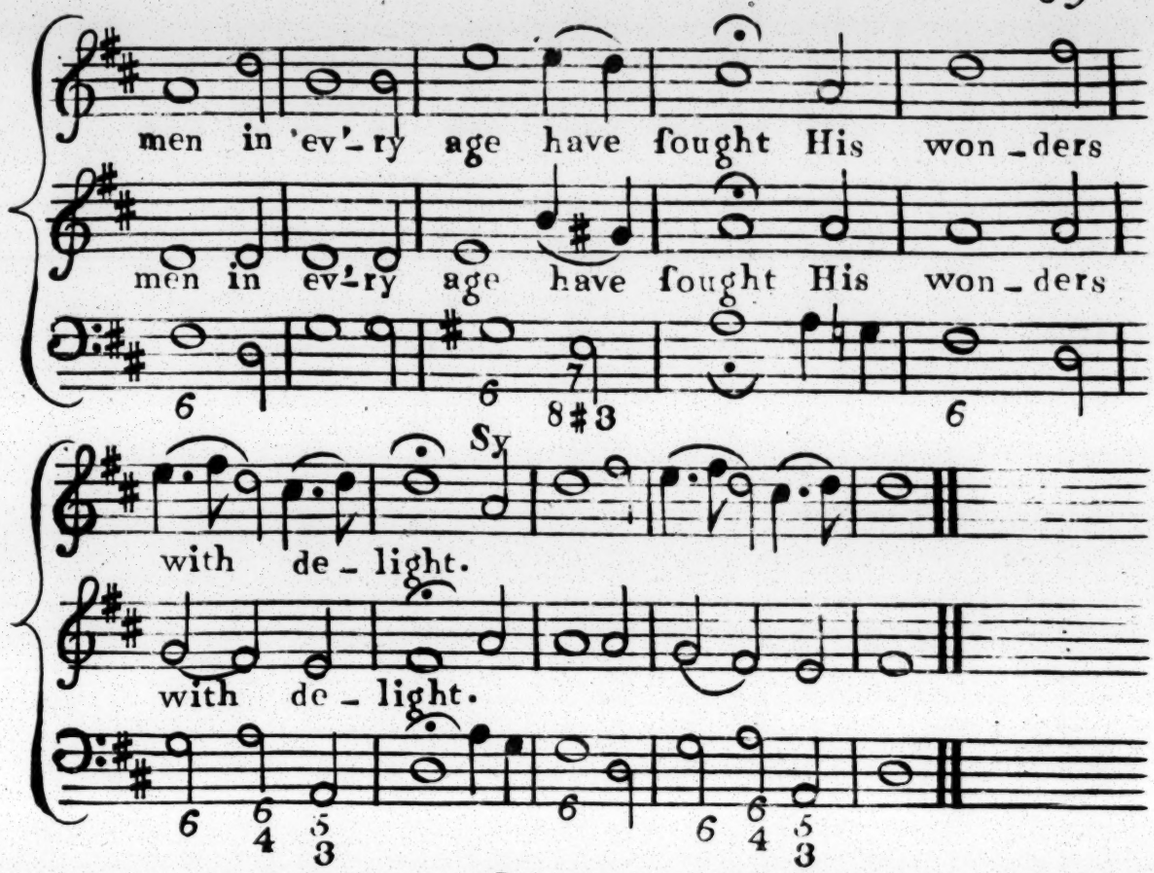

3

How moſt exact is Nature's frame!
How wiſe th'eternal mind!
His counſels never change the Scheme
That his firſt thoughts deſign'd.

4

When he redeem'd his choſen Sons,
He fix'd his cov'nant ſure:
The orders that his lips pronounce
To endleſs Years endure.

5

Nature and Time, and Earth and Skies,
Thy heavenly ſkill proclaim:
What ſhall we do to make us wiſe,
But learn to read thy Name?

6

To fear thy Power, to truſt thy grace
Is our divineſt ſkill;
And he's the wiſeſt of our race
That beſt obeys thy will.

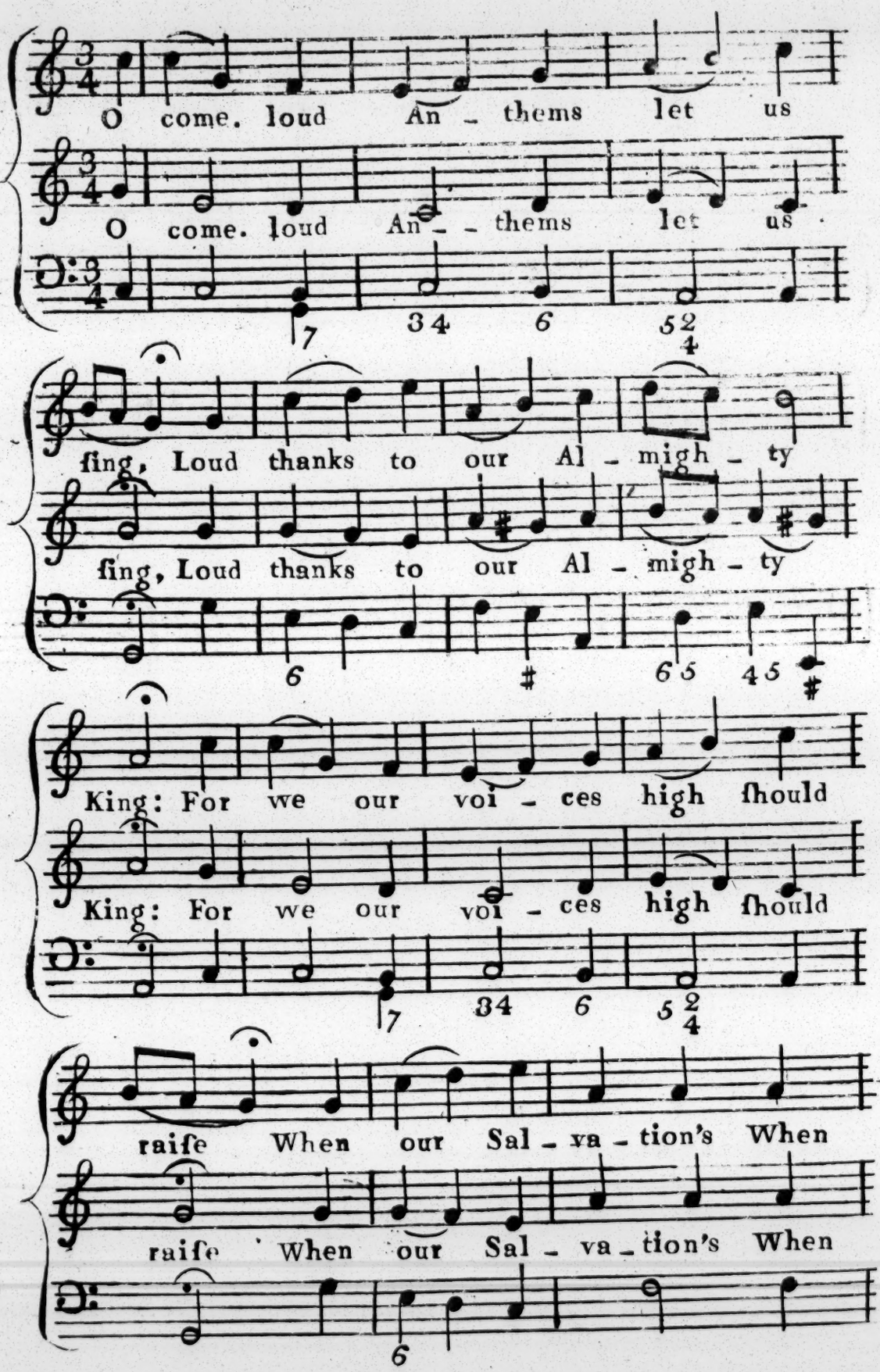
O come. loud An - thems let us
O come. loud An - - thems let us
7 34 6 52 4
ſing, Loud thanks to our Al - migh - ty
ſing, Loud thanks to our Al - migh - ty
6 # 65 45 #
King: For we our voi - ces high ſhould
King: For we our voi - ces high ſhould
7 34 6 52 4
raiſe When our Sal - va - tion's When
raiſe When our Sal - va - tion's When
6

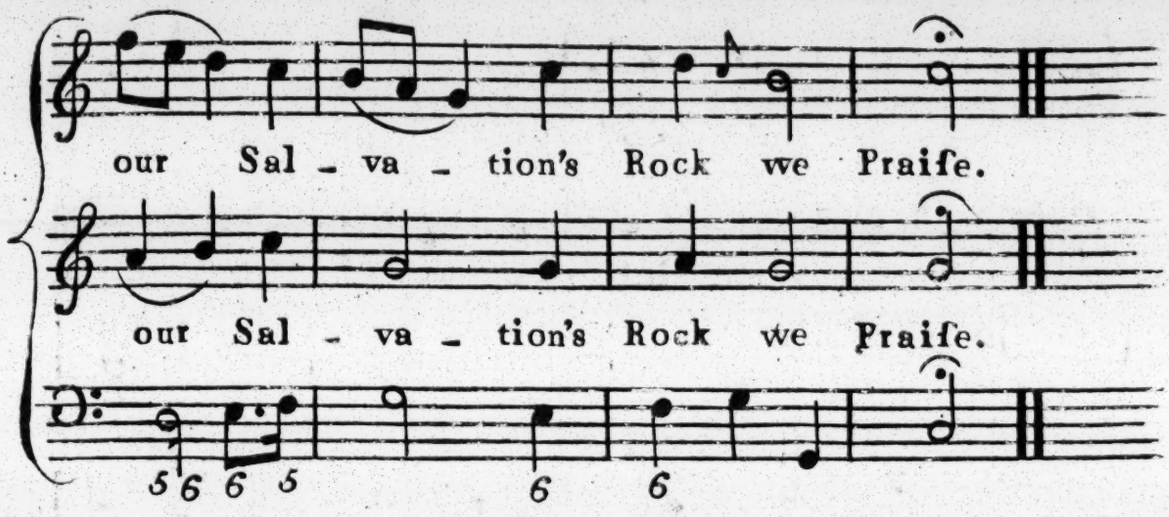

2

Into his Preſence let us haſte,
To thank him for his Favours paſt,
To him addreſs, in joyfull Songs,
The Praiſe that to his Name belongs.

3

The Depths of Earth are in his Hand,
Her ſecret Wealth at his Command;
The ſtrength of Hills that reach the Skies
Subjected to his Empire lies.

4

The rolling Ocean's vaſt Abyſs
By the ſame ſov'reign Right is his:
'Tis mov'd by his Almighty Hand,
That form'd and fix'd the ſolid Land.

5

O let us to his Courts repair,
And bow with Adoration there:
Down on our Knees devoutly all
Before the Lord our Maker fall.

PSALM CXLVIII

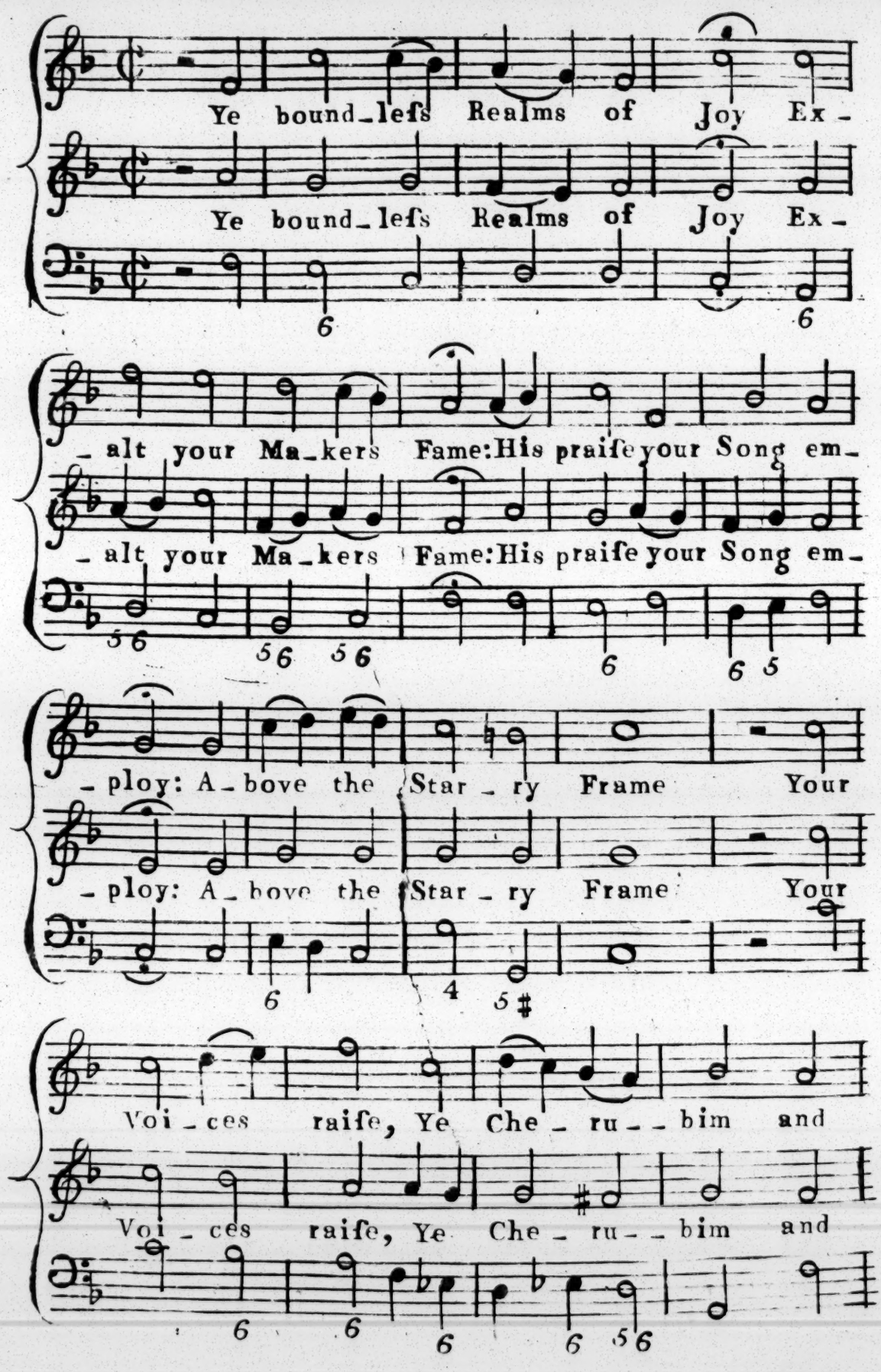

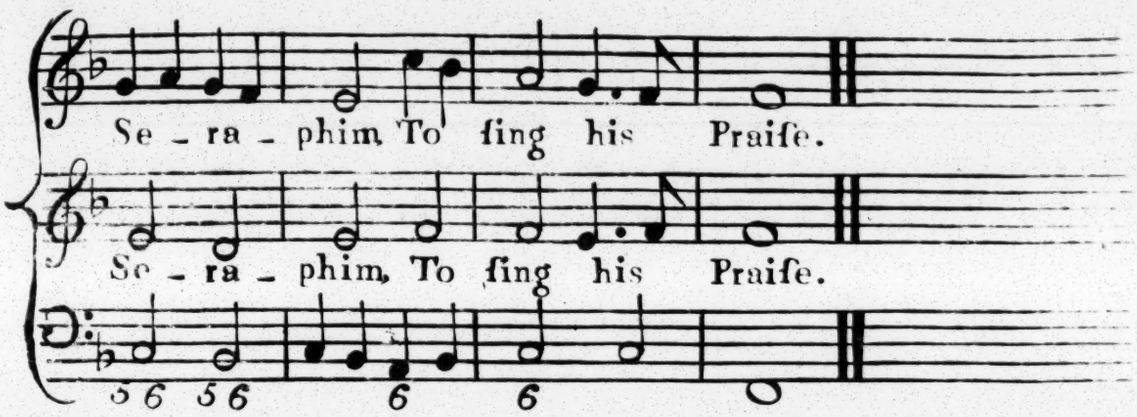

2

Thou Moon that rul'ſt the Night,
And Sun that guid'ſt the Day,
Ye glitt'ring Stars of Light,
To him your Homage pay,
His Praiſe declare,
Ye Heav'ns above,
And Clouds that move
In liquid Air.

3

Let them adore the Lord,
And praiſe his holy Name,
By whoſe almighty word
They all from nothing came;
And all ſhall laſt
From changes free,
His firm Decree
Stands ever faſt.

4

United Zeal be ſhown
His wond'rous Fame to raiſe,
Whoſe glorious Name alone
Deſerves our endleſs Praiſe:
Earth's utmoſt ends
His Pow'r obey,
His glorious ſway
The Sky tranſcends.

PSALM CIV

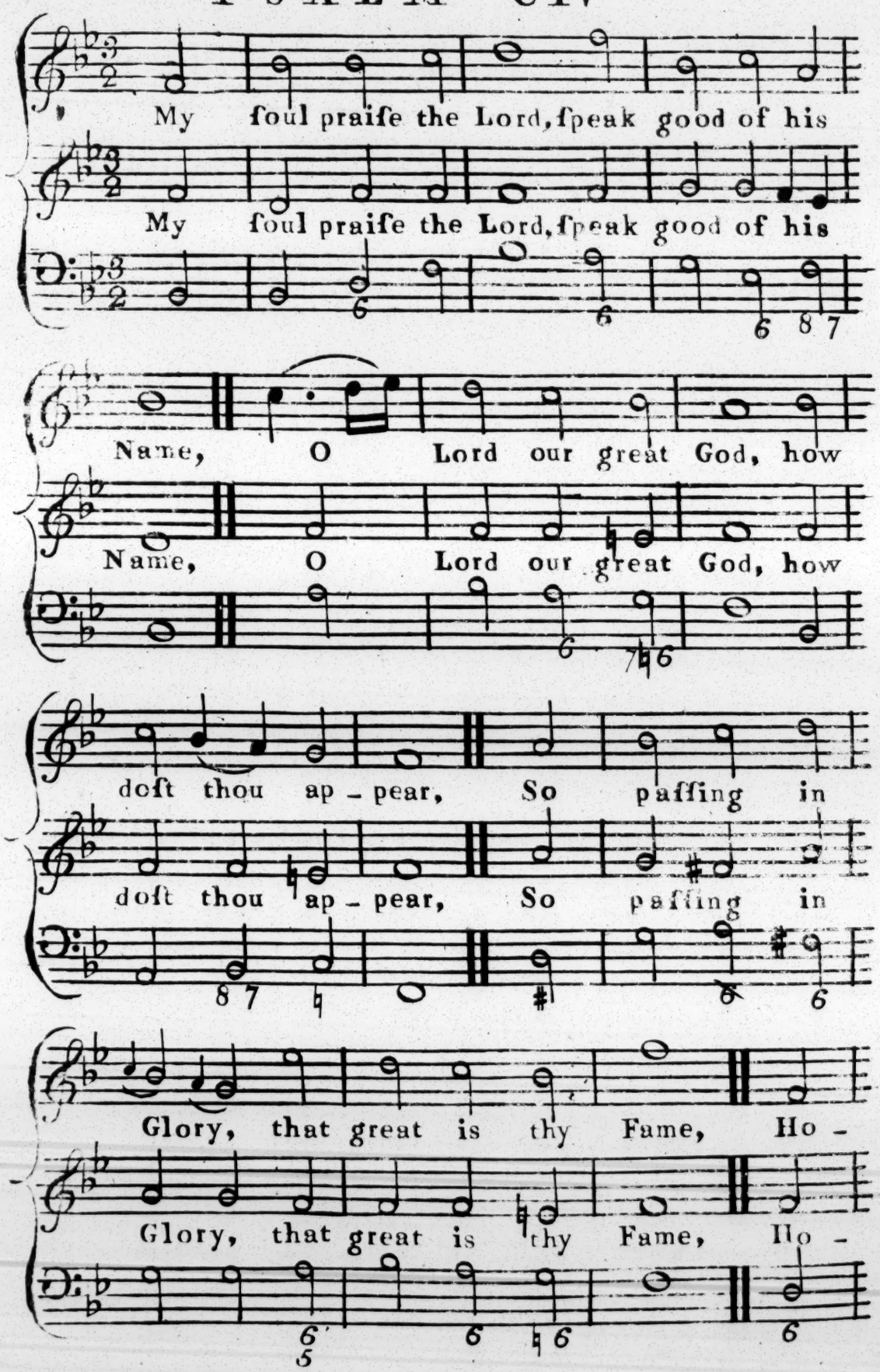
My ſoul praiſe the Lord, ſpeak good of his
My ſoul praiſe the Lord, ſpeak good of his
Name, O Lord our great God, how
Name, O Lord our great God, how
doſt thou ap - pear, So paſſing in
doſt thou ap - pear, So paſſing in
Glory, that great is thy Fame, Ho -
Glory, that great is thy Fame, Ho -

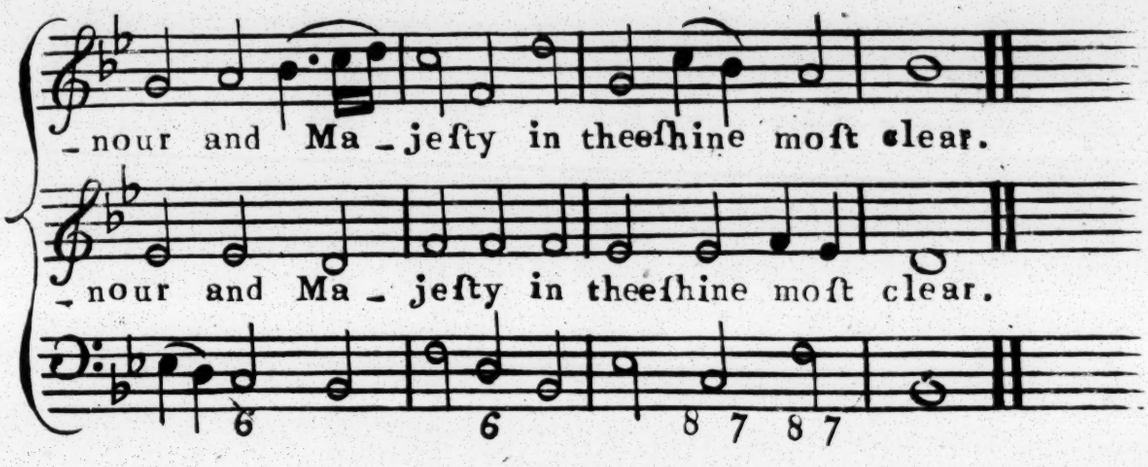

2

With light as a robe
Thou haſt thy ſelf clad,
Whereby all the Earth
Thy greatneſs may ſee:
The heav'ns in ſuch ſort
Thou alſo haſt ſpread,
That they to a curtain
Compared may be.

3

His chamber beams lie
In the Clouds full ſure,
Which as his chariots
Are made him to bear:
And there with much ſwiftneſs
His courſe doth endure,
Upon the wings riding
Of winds in the air.

4

He makes his Spirits
As heralds to go,
And lightnings to ſerve
We ſee alſo preſt:
His will to accompliſh
They run to and fro
To ſave and conſume things,
As ſeemeth him beſt.

PSALM. C.

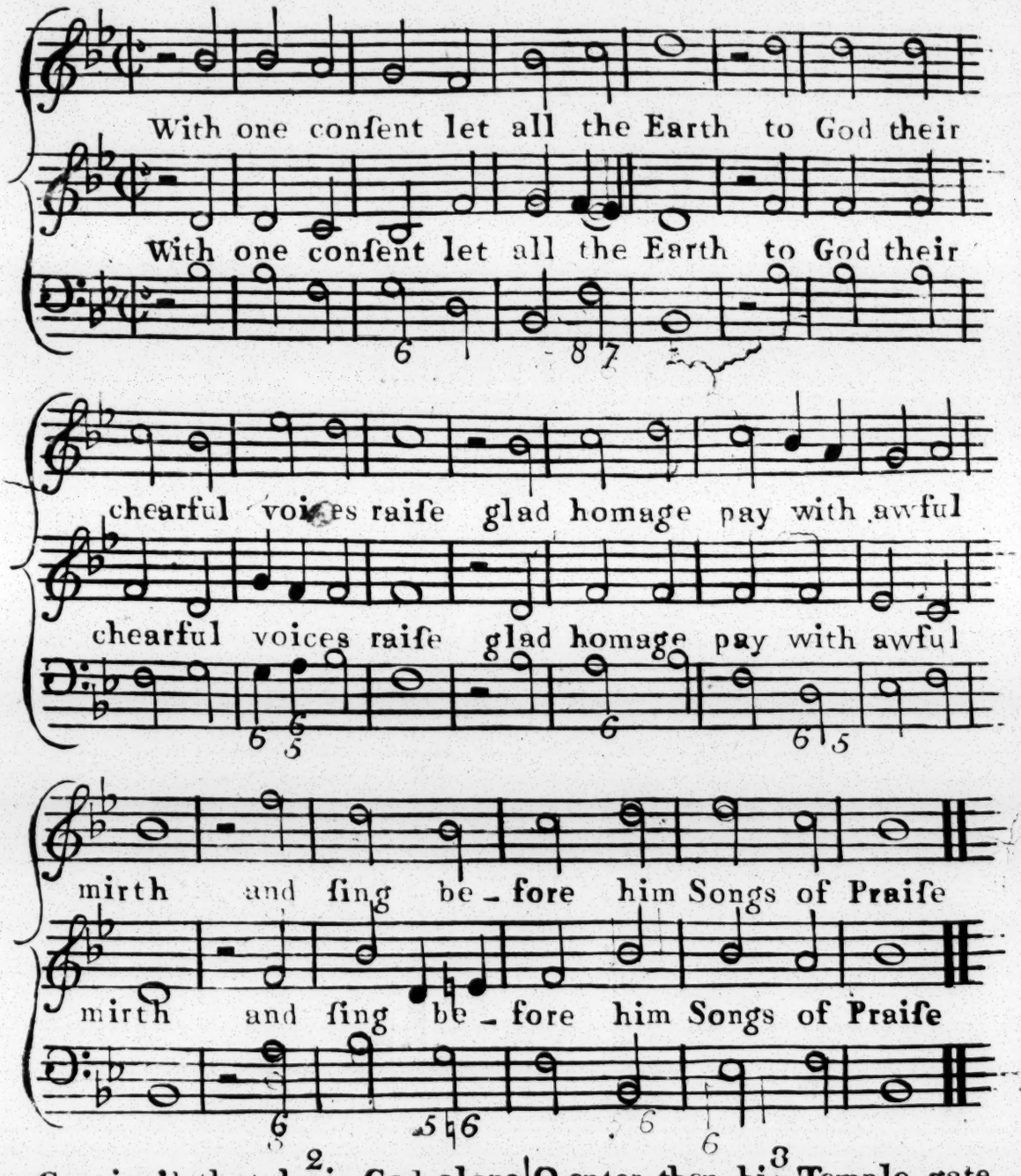

2

Convinc'd that he is God alone
From whom both we & all proceed
We whom he chuses for his own
The Flock he vouchsafes to feed

3

O enter then his Temple gate
Thence to his courts devoutly press
And still your grateful hymns repeat
And still his name with praises bless

4

For he's the Lord supremely good
His Mercy is for ever sure
His Truth which always firmly stood
To endless Ages shall endure

Set by Mr Evance

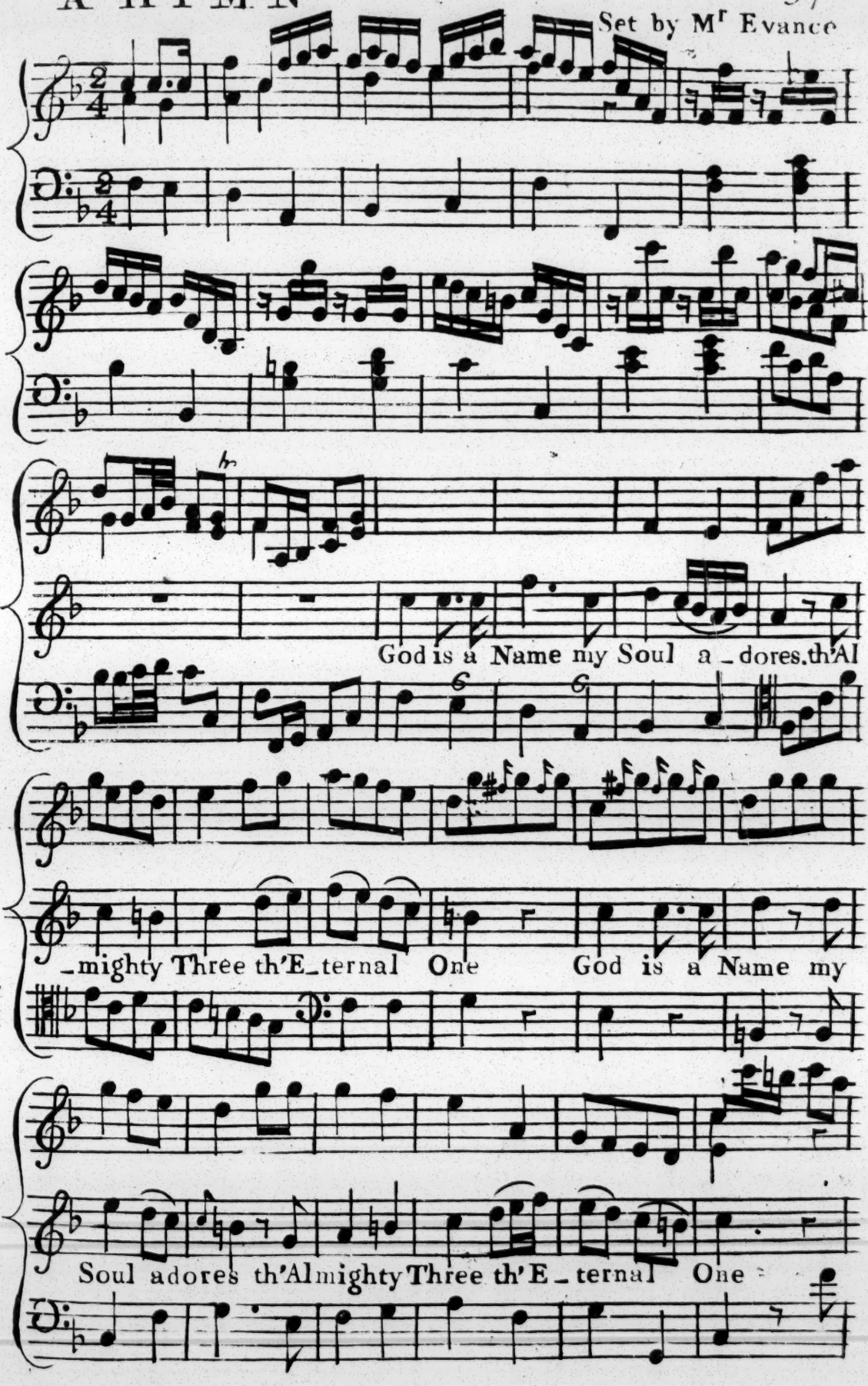

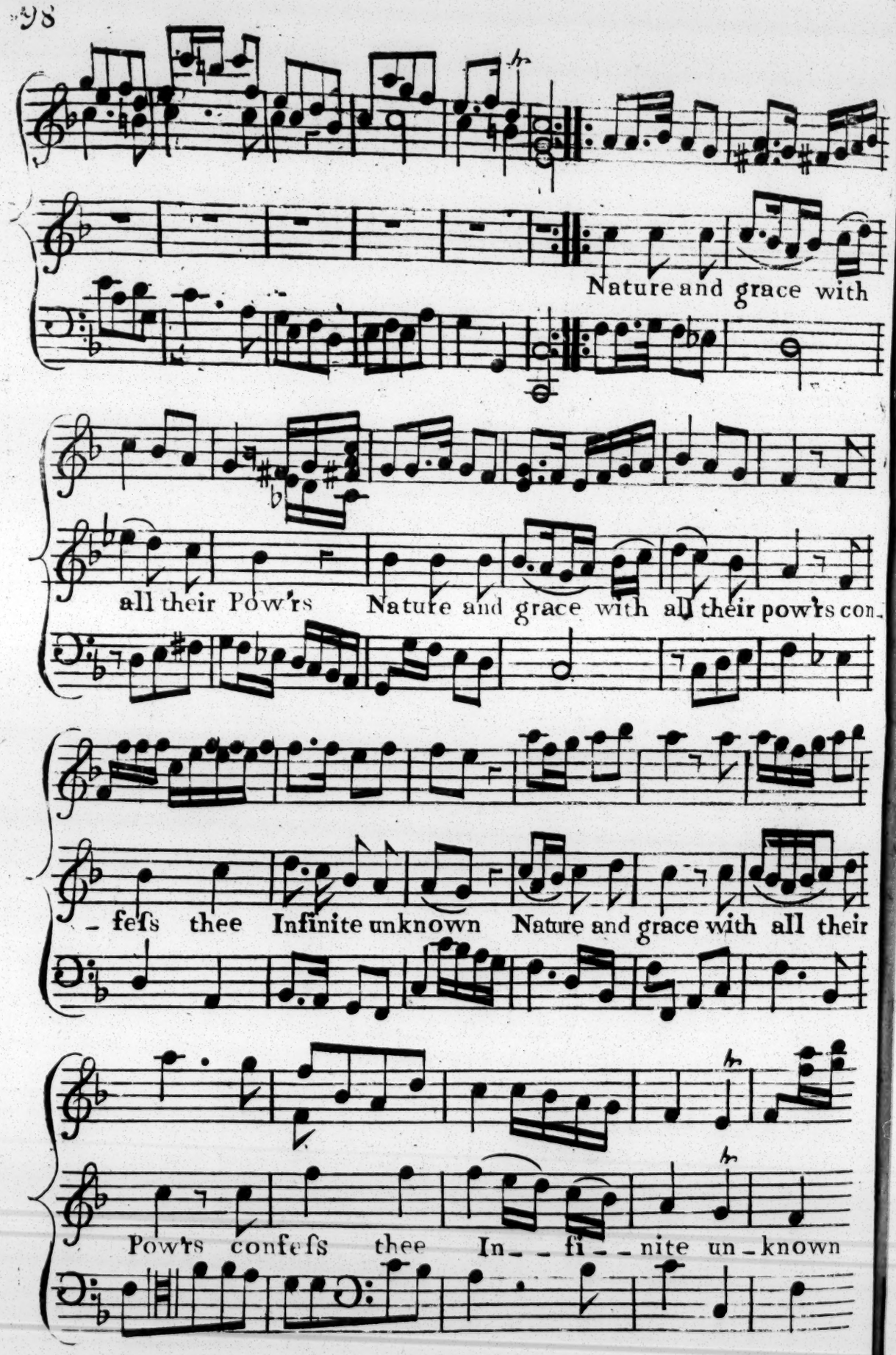
Nature and grace with
all their Pow'rs Nature and grace with all their pow'rs con-
-fess thee Infinite unknown Nature and grace with all their
Pow'rs confess thee In- - fi- - nite un-known

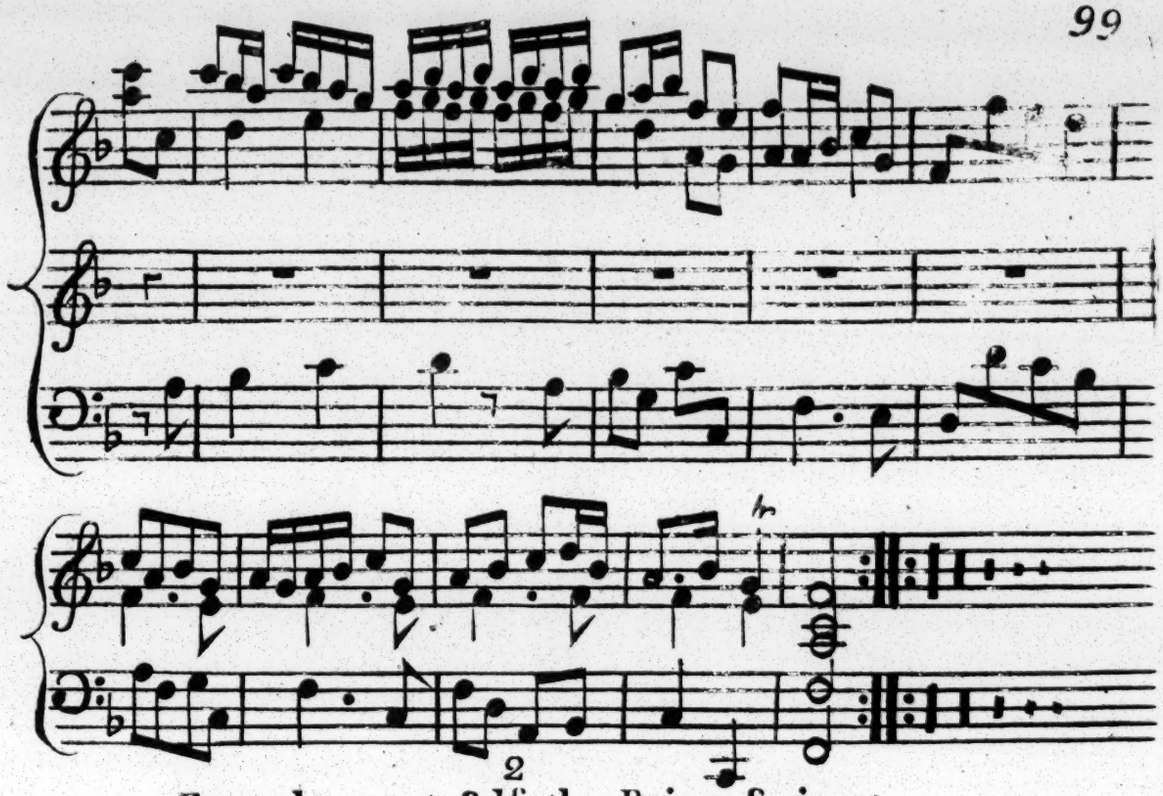

2

From thy great ſelf thy Being ſprings;
Thou art thine own Original
Made up of uncreated Things,
And ſelf ſufficience bears them all.

3

Thy Voice produc'd the Seas and Spheres
Bid the Waves roar, and Planets ſhine;
But nothing like thy ſelf appears,
Thro' all theſe ſpacious Works of thine.

4

Tho' reſtleſs Nature dies and grows:
From change to change the Creatures run:
Thy Being no ſucceſſion knows,
And all thy vaſt Deſigns are one.

5

How ſhall affrighted Mortals dare
To ſing thy Glory or thy Grace,
Beneath thy Feet we lye ſo far,
And ſee but ſhadows of thy Face.

6

Who can behold the blazing Light?
Who can approach conſuming Flame?
None but thy Wiſdom knows thy Might,
None but thy Word can ſpeak thy Name.

A HYMN

Set by Mr Evance

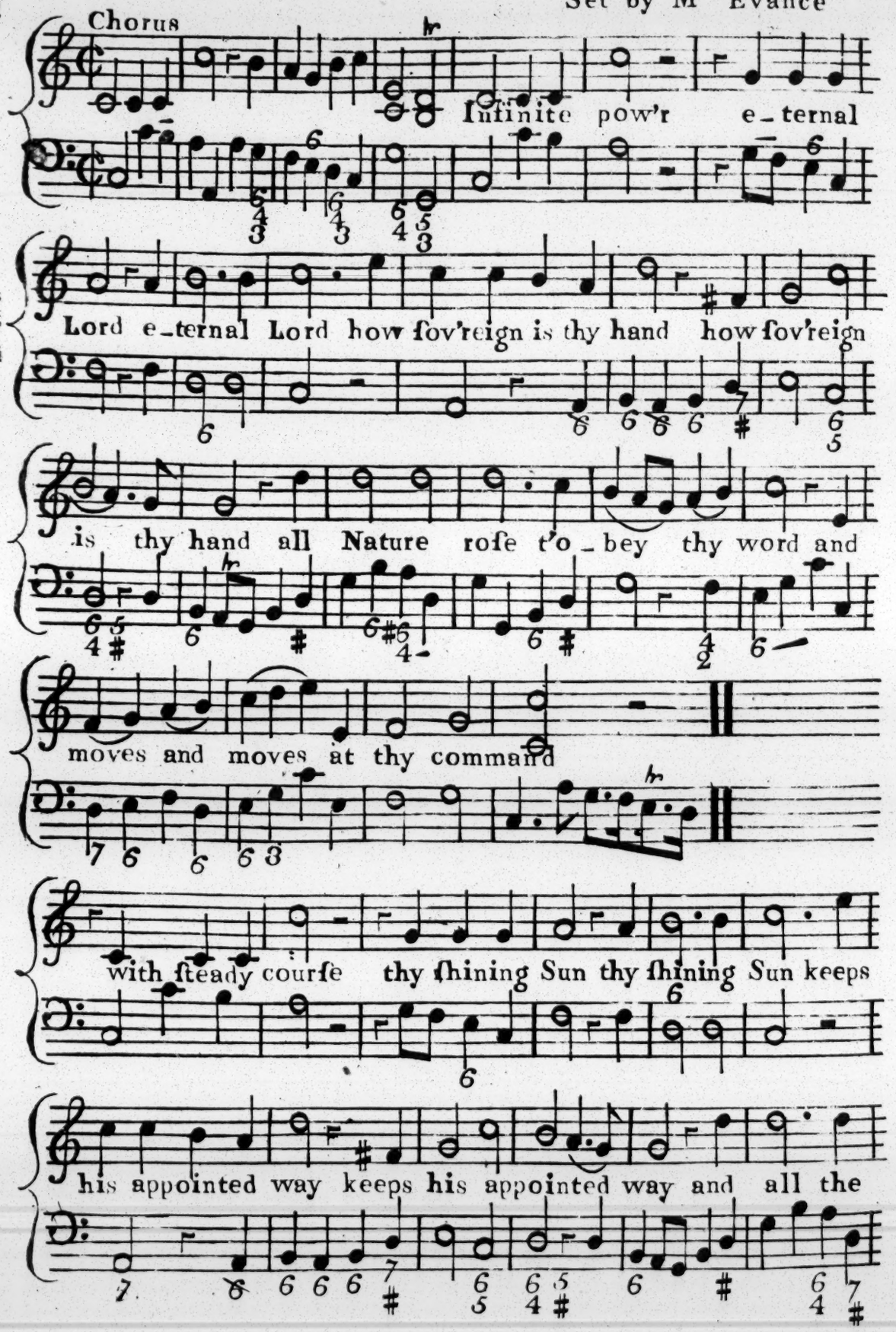

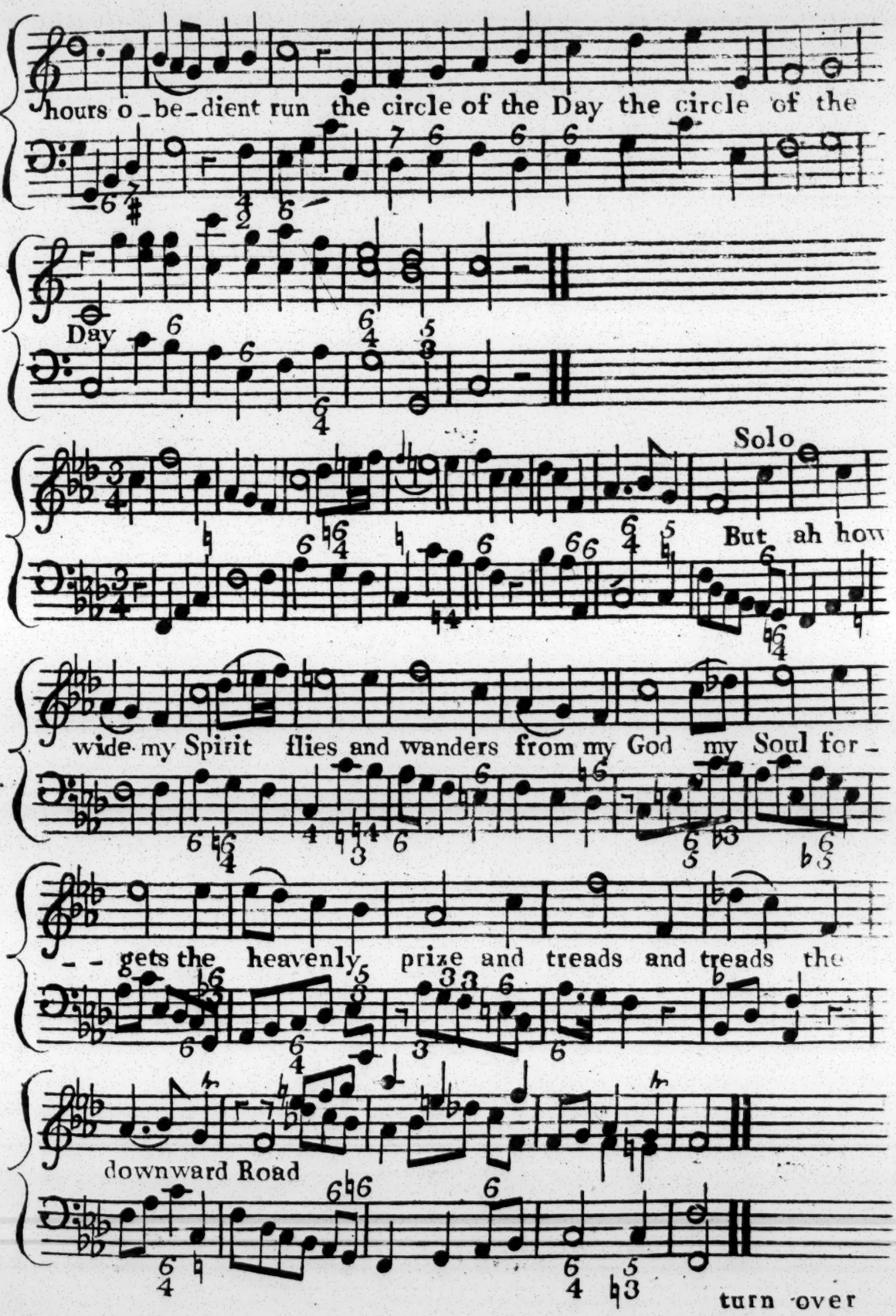
hours o-be-dient run the circle of the Day the circle of the
Day
Solo
But ah how
wide my Spirit flies and wanders from my God my Soul for-
-- gets the heavenly prize and treads and treads the
downward Road
turn over

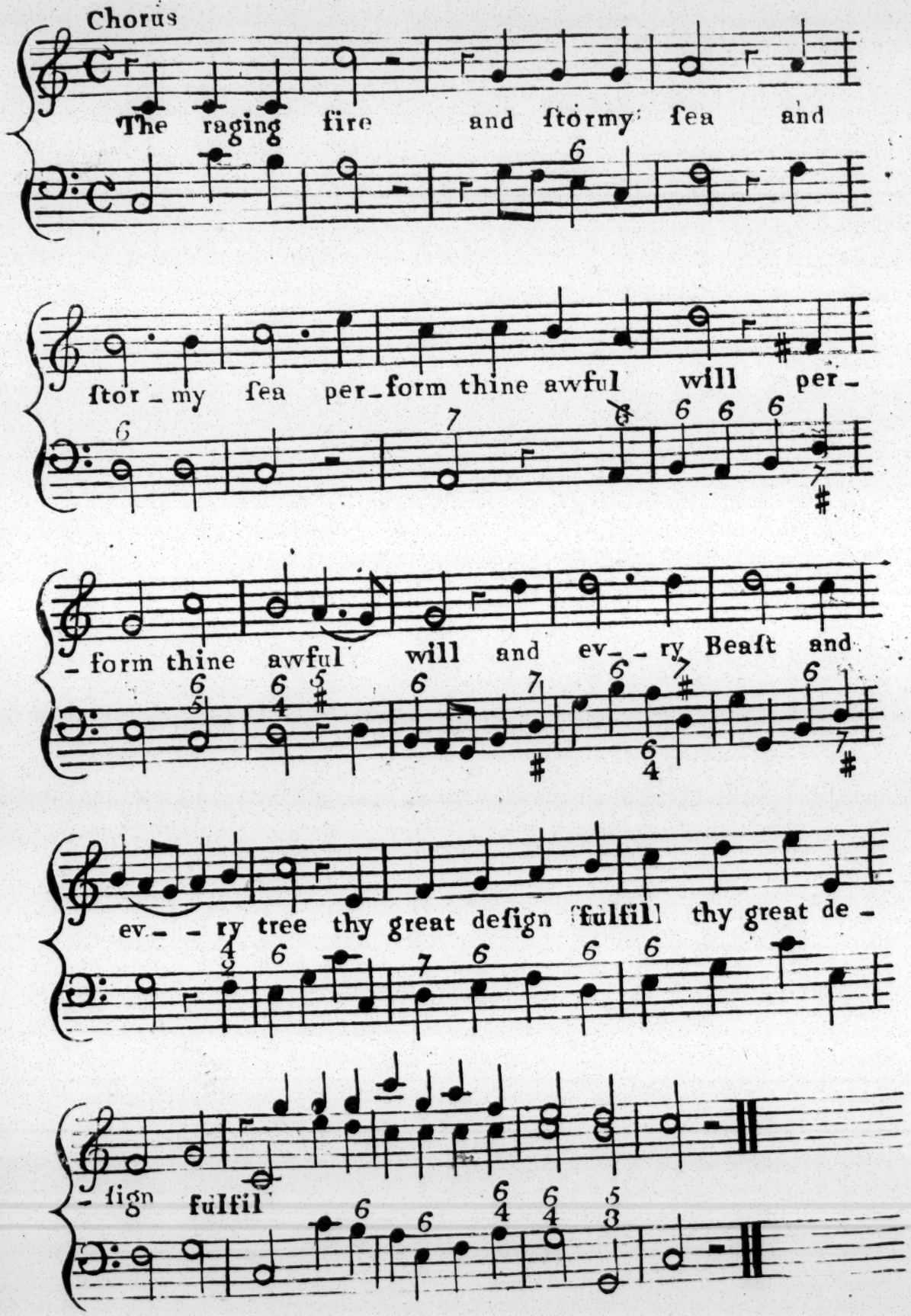
Chorus
The raging fire and ſtormy ſea and
ſtor - my ſea per - form thine awful will per -
- form thine awful will and ev - - ry Beaſt and
ev - - ry tree thy great deſign fulfil thy great de -
- ſign fulfil

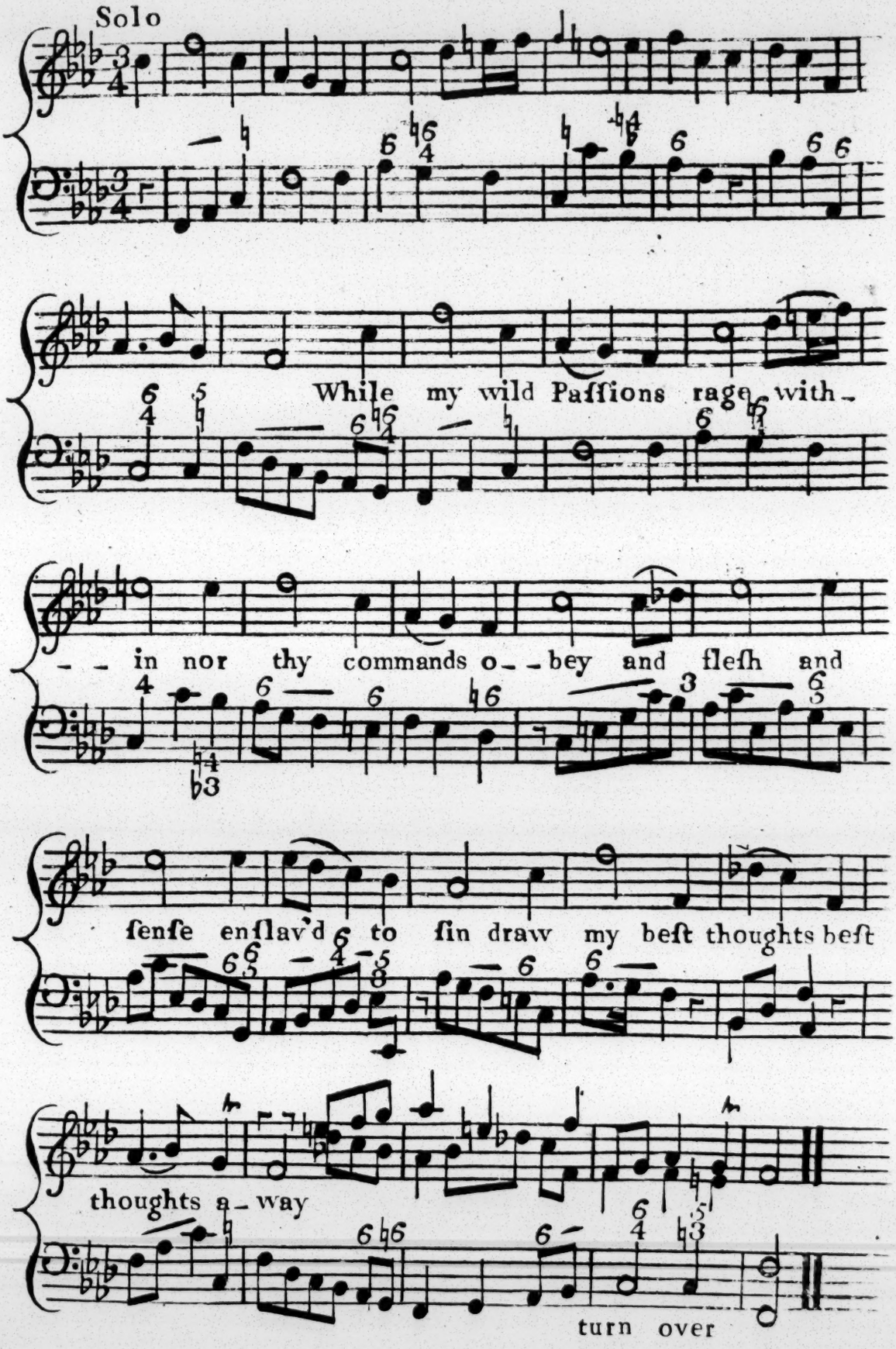
Solo
While my wild Paſſions rage with-
- - in nor thy commands o- - bey and fleſh and
ſenſe enſlav'd to ſin draw my beſt thoughts beſt
thoughts a- way
turn over

Duett and Cho:

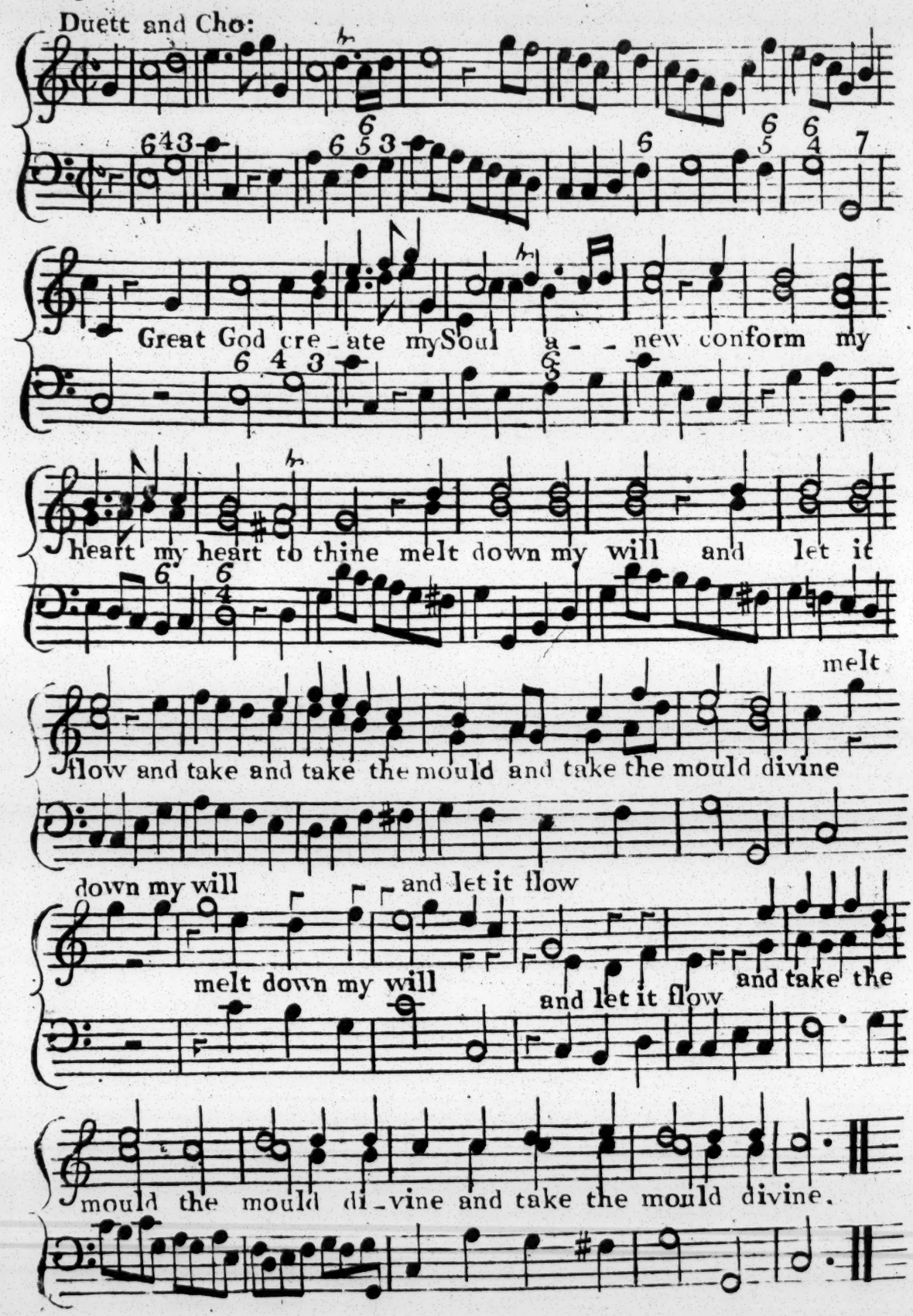

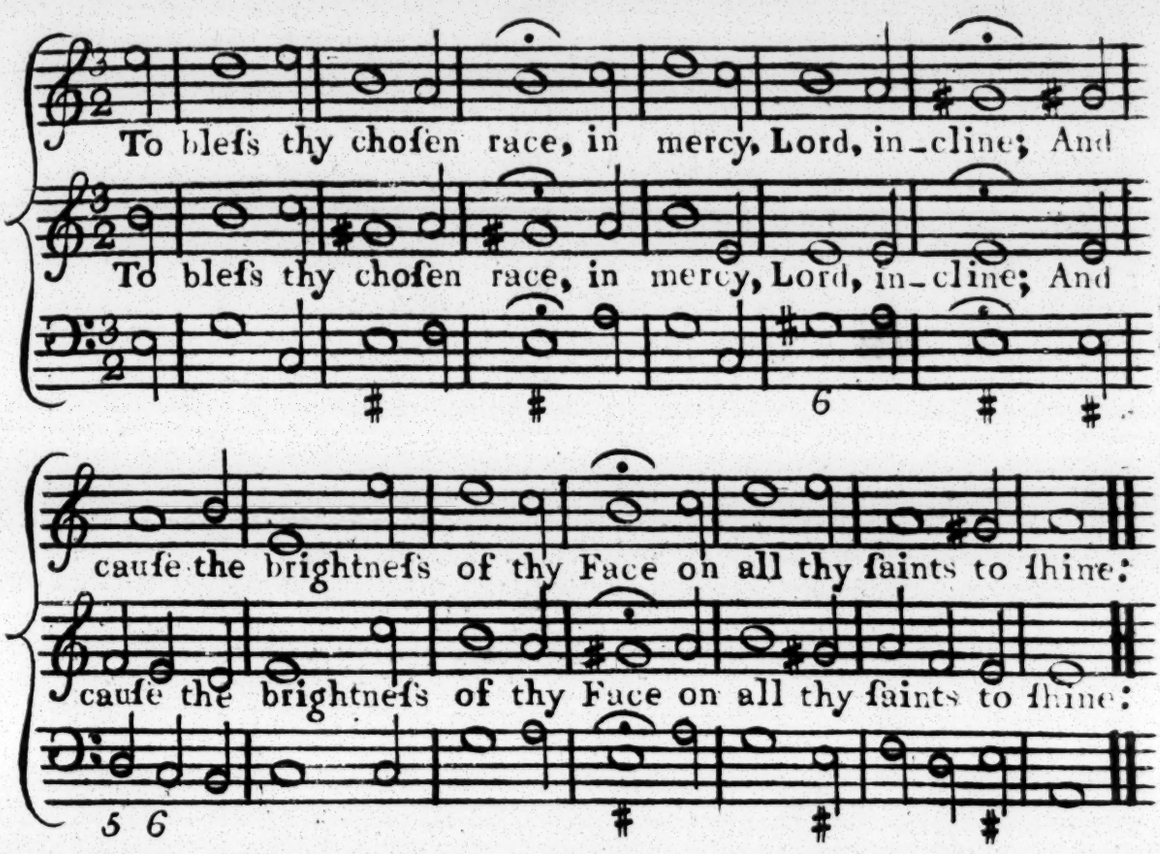

2
That ſo thy wondrous way
May thro' the World be known;
Whilſt diſtant Lands their Tribute pay,
And thy Salvation own.

3
Let diff'ring Nations join
To celebrate thy Fame;
Let all the World, O Lord, combine
To praiſe thy glorious Name.

4
Then ſhall the teeming Ground
A large increaſe diſcloſe;
And we with Plenty ſhall be crown'd,
Which God, our God, beſtows.

5
Then God upon our Land
Shall conſtant Bleſſings ſhow'r;
And all the World in awe ſhall ſtand
Of his reſiſtleſs Pow'r.

ANTHEM

Set by Mr. Green

Sym and Chorus

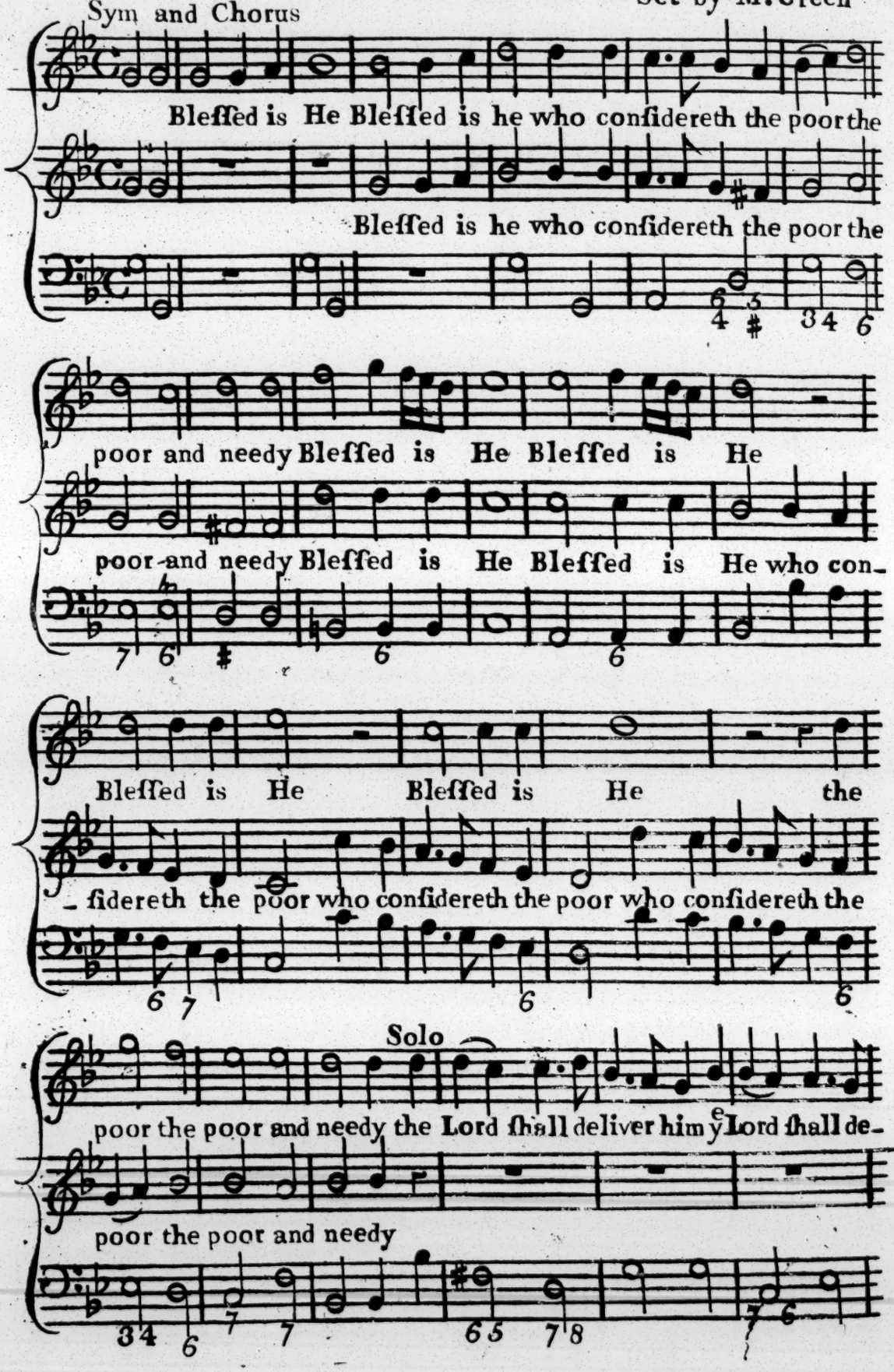

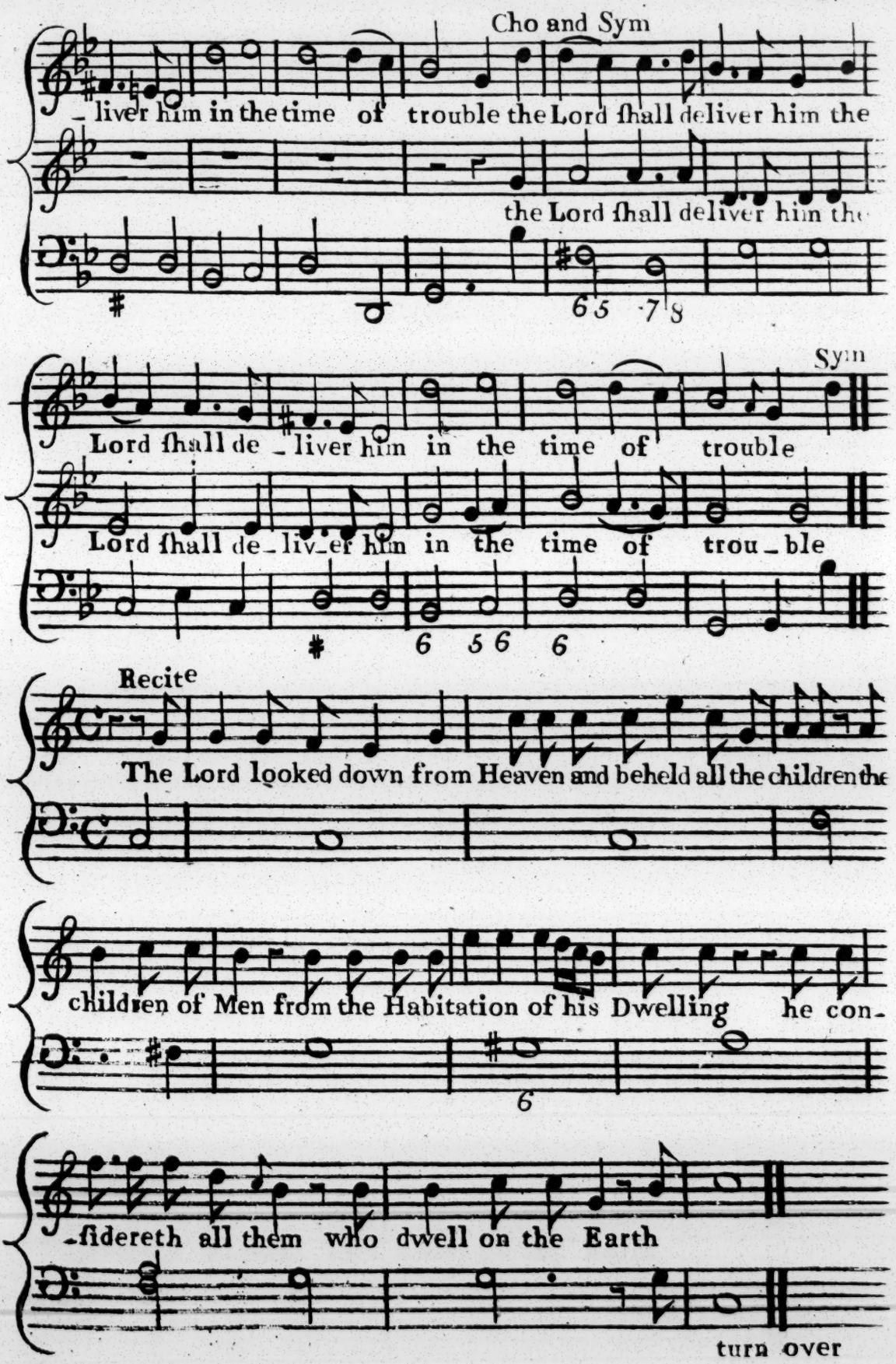
Cho and Sym
liver him in the time of trouble the Lord ſhall deliver him the
the Lord ſhall deliver him the
Sym
Lord ſhall de liver him in the time of trouble
Lord ſhall de liv er him in the time of trou ble
Recite
The Lord looked down from Heaven and beheld all the children the
children of Men from the Habitation of his Dwelling he con-
-ſidereth all them who dwell on the Earth

turn over

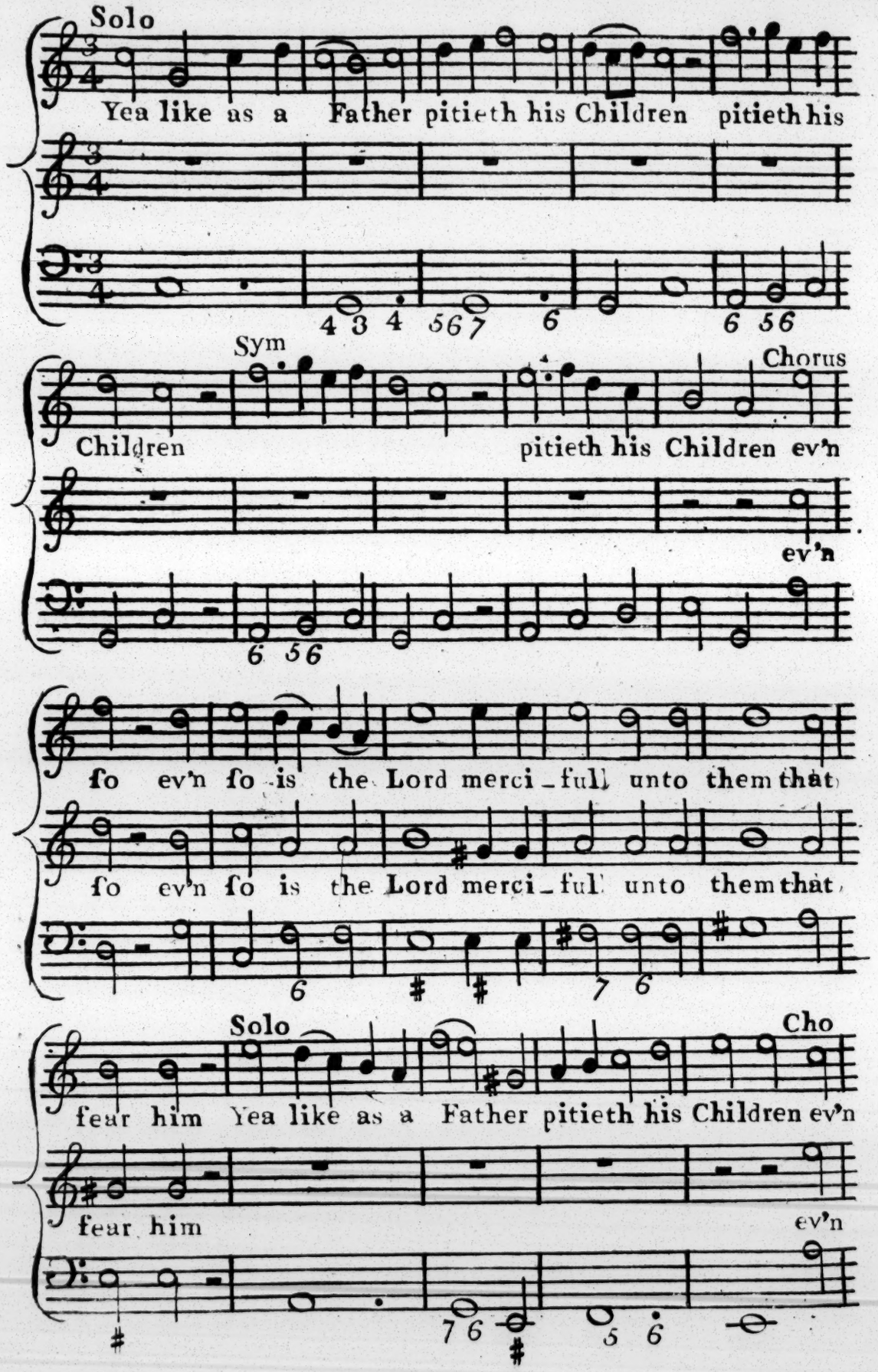
Solo
Yea like as a Father pitieth his Children pitieth his
Sym
Chorus
Children
pitieth his Children ev'n
ev'n
fo ev'n fo is the Lord merci_full unto them that
fo ev'n fo is the Lord merci_ful unto them that
Solo
Cho
fear him Yea like as a Father pitieth his Children ev'n
fear him
ev'n

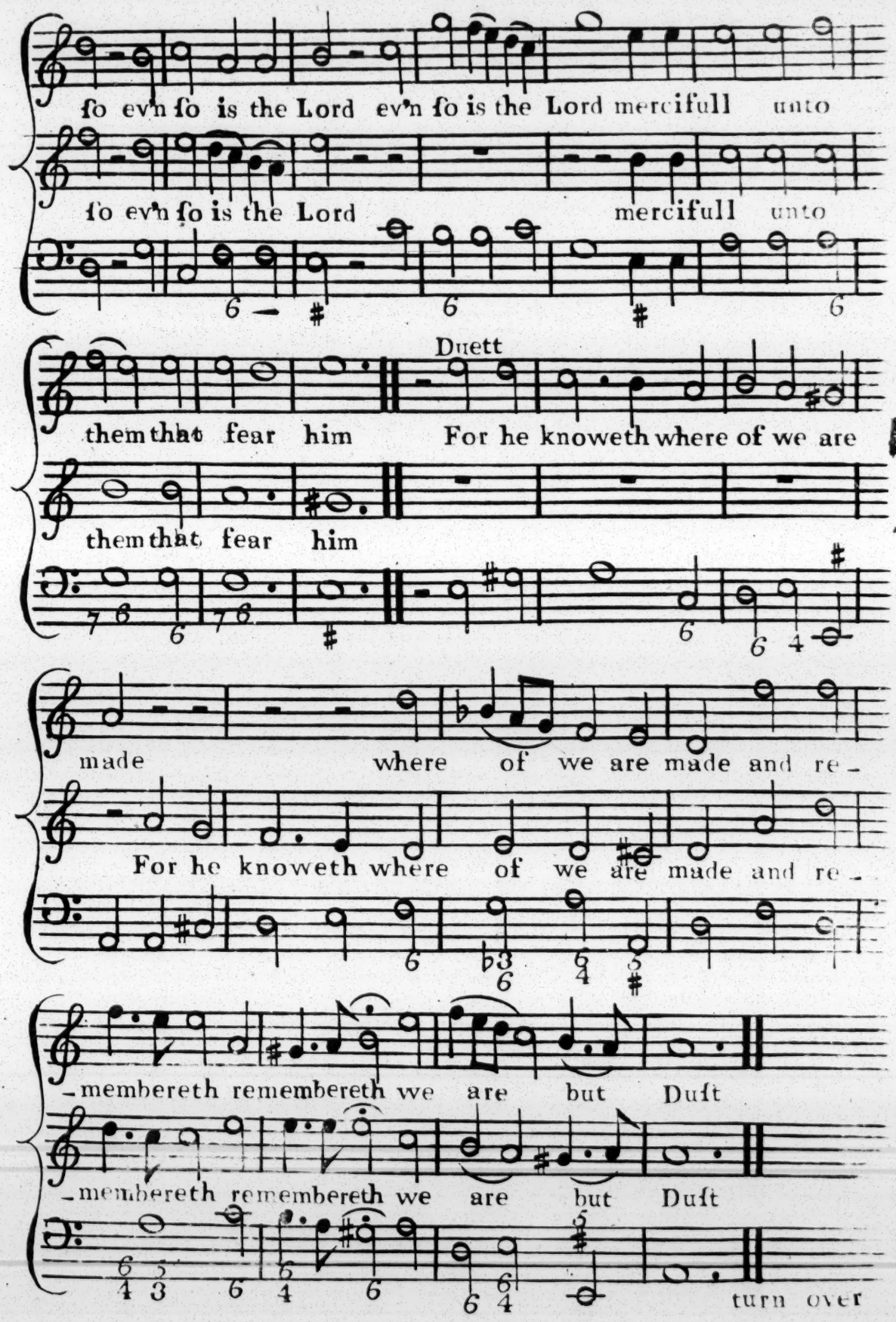
ſo ev'n ſo is the Lord ev'n ſo is the Lord mercifull unto
ſo ev'n ſo is the Lord mercifull unto
Duett
them that fear him For he knoweth where of we are
them that fear him
made where of we are made and re-
For he knoweth where of we are made and re-
-membereth remembereth we are but Duſt
-membereth remembereth we are but Duſt
turn over

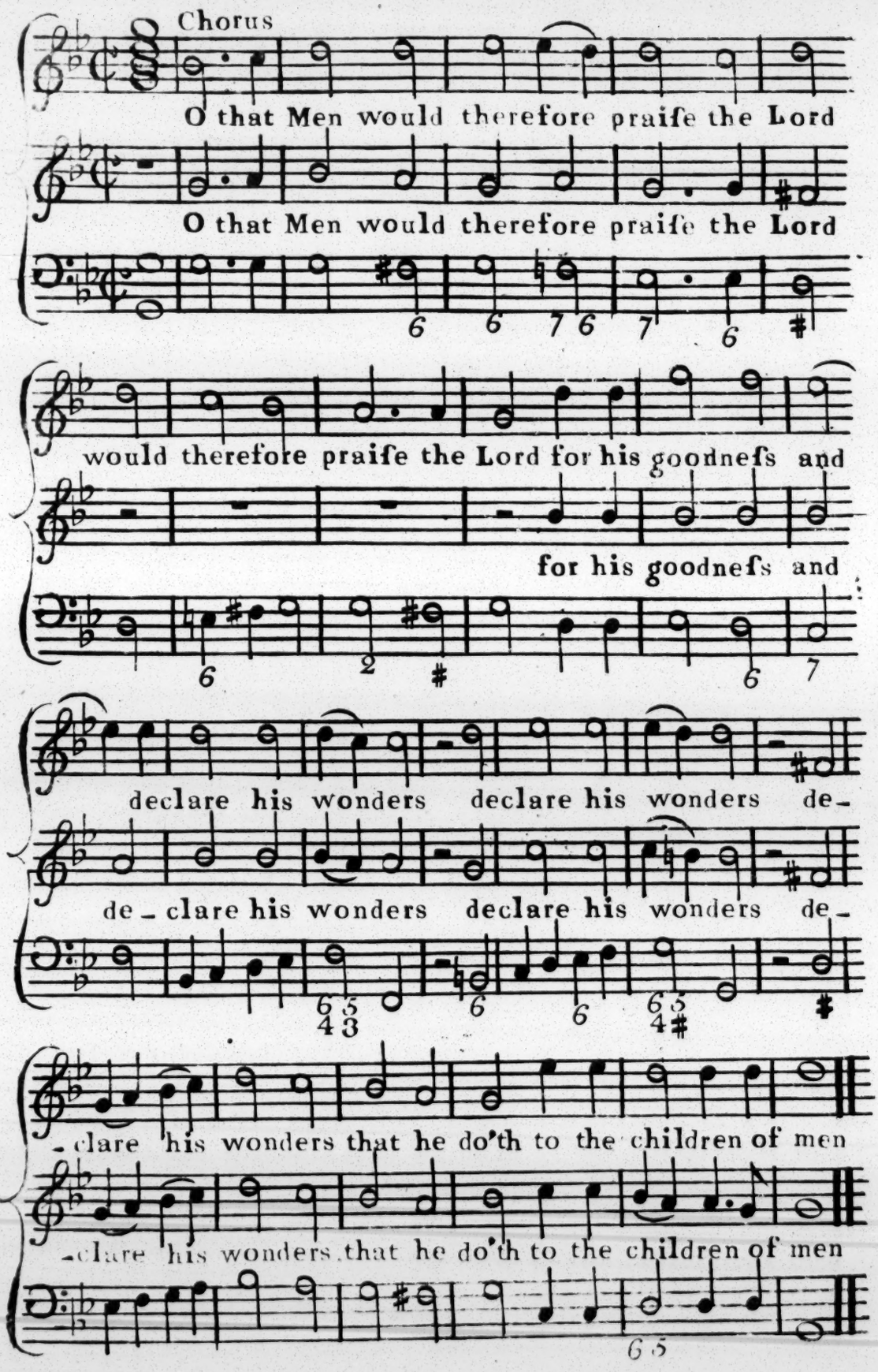
Chorus
O that Men would therefore praiſe the Lord
O that Men would therefore praiſe the Lord
would therefore praiſe the Lord for his goodneſs and
for his goodneſs and
declare his wonders declare his wonders de-
de-clare his wonders declare his wonders de-
-clare his wonders that he do'th to the children of men
-clare his wonders that he do'th to the children of men

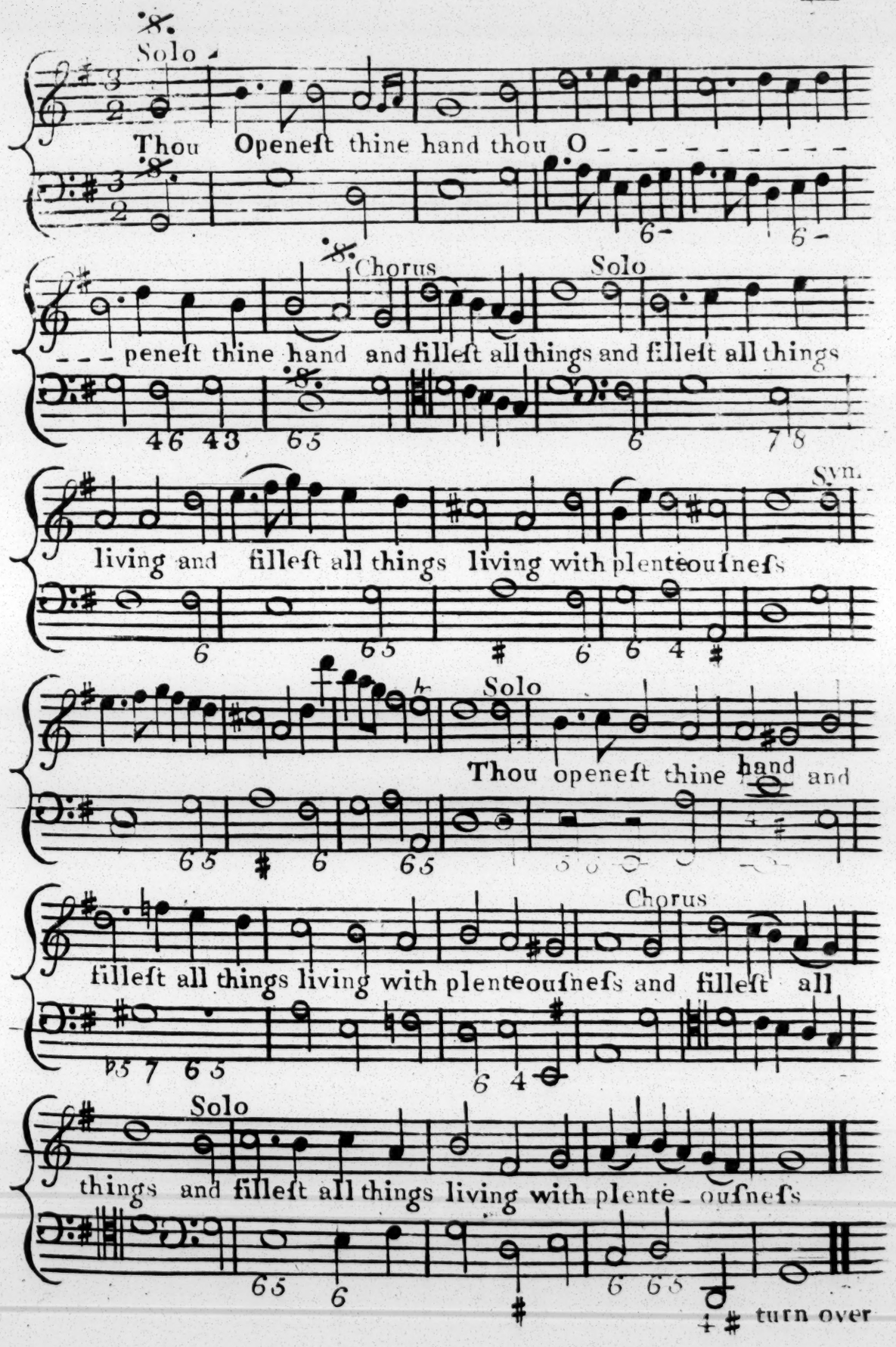
Solo
Thou Openeſt thine hand thou O - - - - - - - - - -
Chorus
Solo
- - - peneſt thine hand and filleſt all things and filleſt all things
Syn.
living and filleſt all things living with plenteouſneſs
Solo
Thou openeſt thine hand and
Chorus
filleſt all things living with plenteouſneſs and filleſt all
Solo
things and filleſt all things living with plente - ouſneſs
turn over

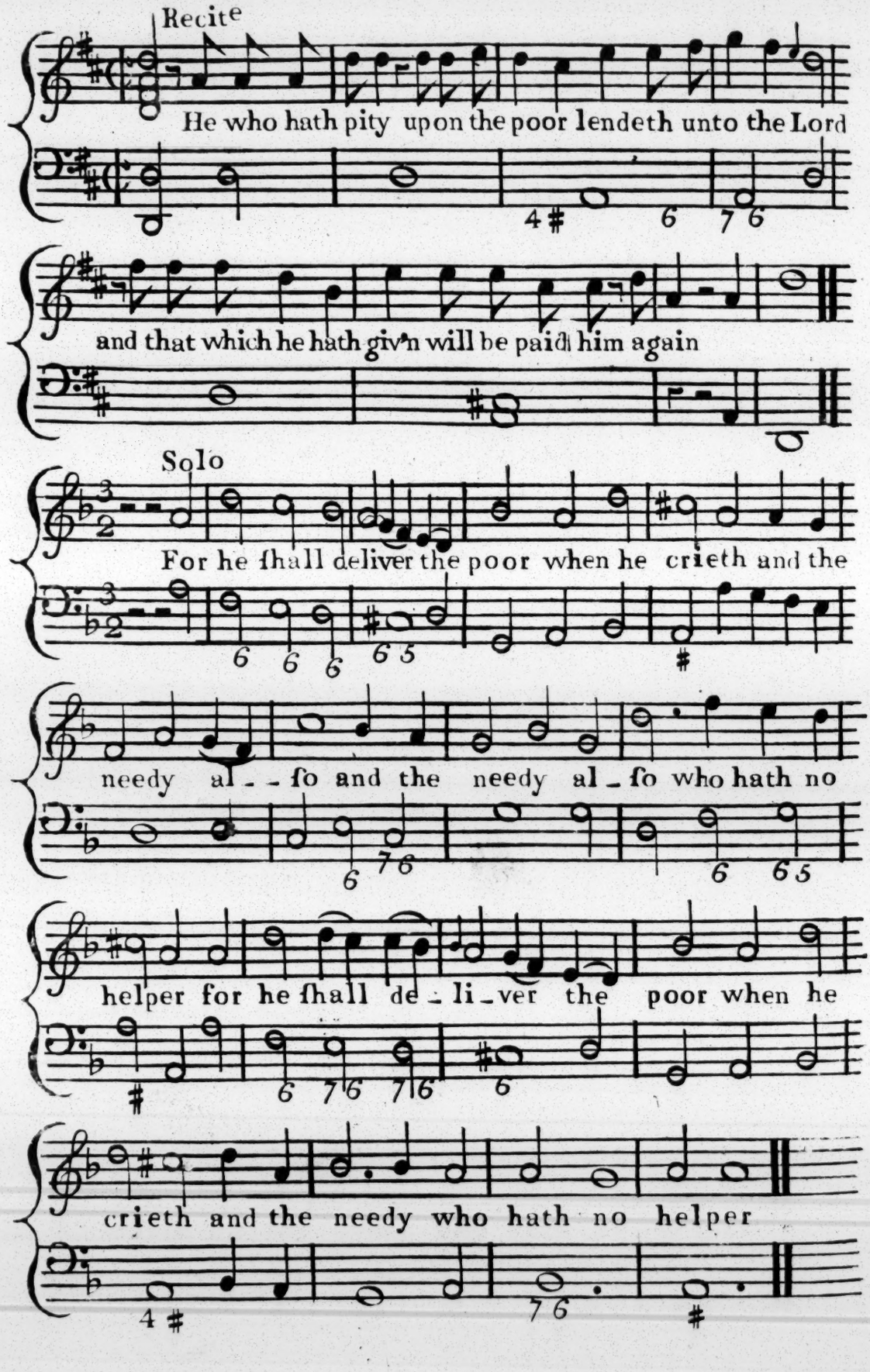
Recit^e
He who hath pity upon the poor lendeth unto the Lord
and that which he hath giv'n will be paid him again
Solo
For he ſhall deliver the poor when he crieth and the
needy al - - ſo and the needy al - ſo who hath no
helper for he ſhall de - li - ver the poor when he
crieth and the needy who hath no helper

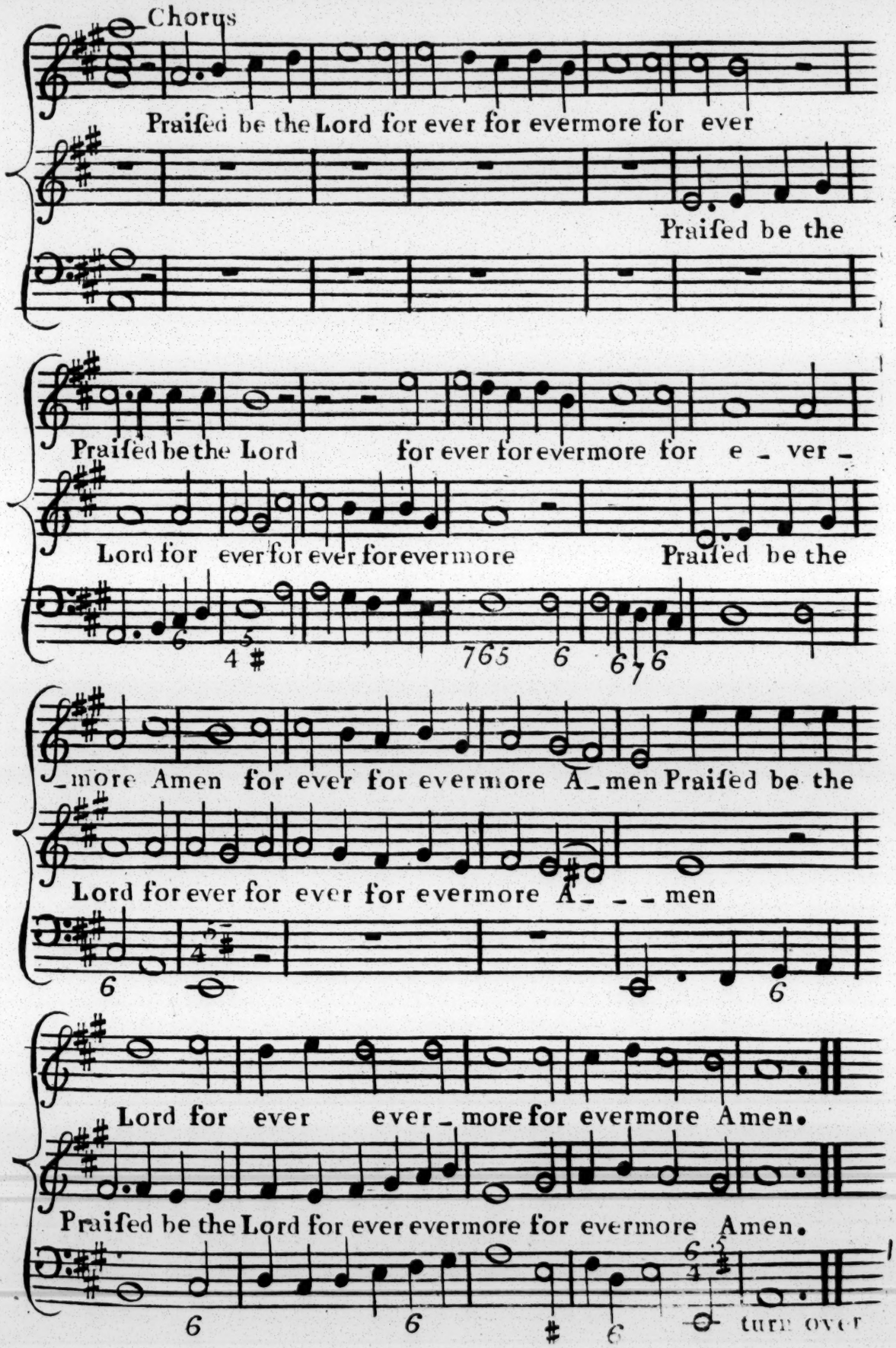
Chorus
Praiſed be the Lord for ever for evermore for ever
Praiſed be the
Praiſed be the Lord for ever for evermore for e - ver -
Lord for ever for ever for evermore Praiſed be the
- more Amen for ever for evermore A - men Praiſed be the
Lord for ever for ever for evermore A - - - men
Lord for ever ever - more for evermore Amen.
Praiſed be the Lord for ever evermore for evermore Amen.
turn over

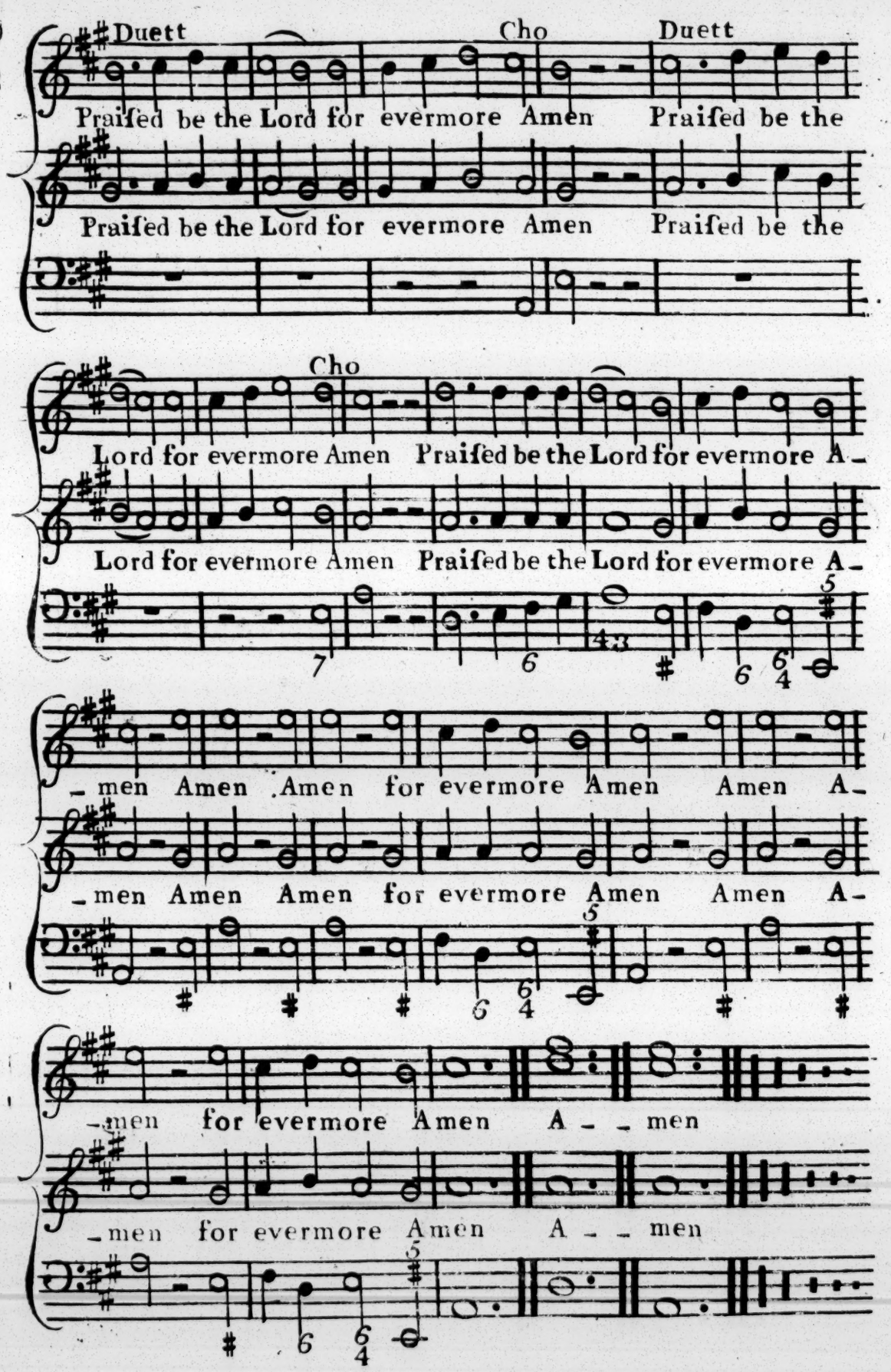
Duett
Cho
Duett
Praiſed be the Lord for evermore Amen Praiſed be the
Praiſed be the Lord for evermore Amen Praiſed be the
Cho
Lord for evermore Amen Praiſed be the Lord for evermore A-
Lord for evermore Amen Praiſed be the Lord for evermore A-
-men Amen Amen for evermore Amen Amen A-
-men Amen Amen for evermore Amen Amen A-
-men for evermore Amen A - - men
-men for evermore Amen A - - men

A HYMN

Sym and Cho

Set by Mr Grenville

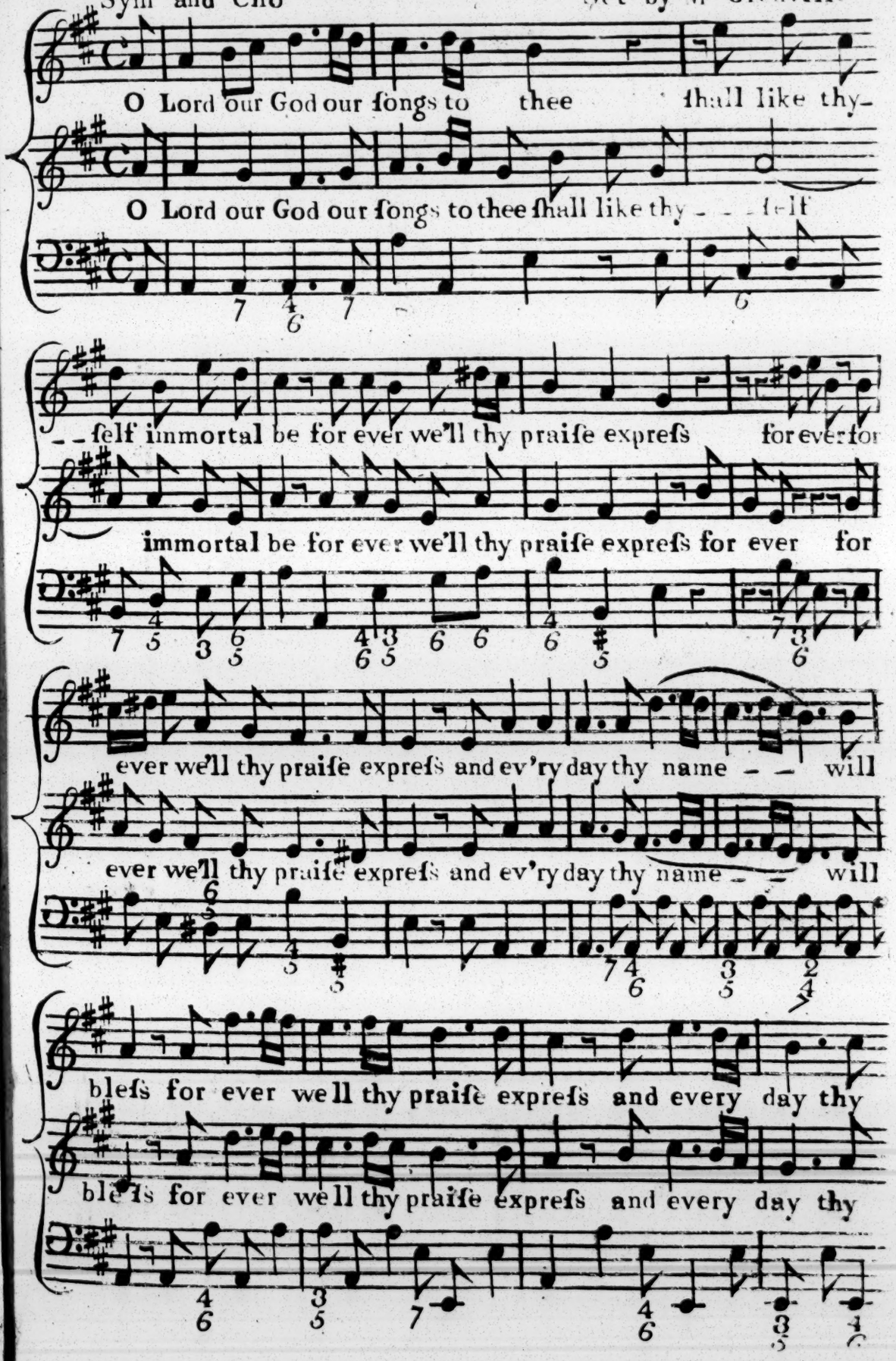

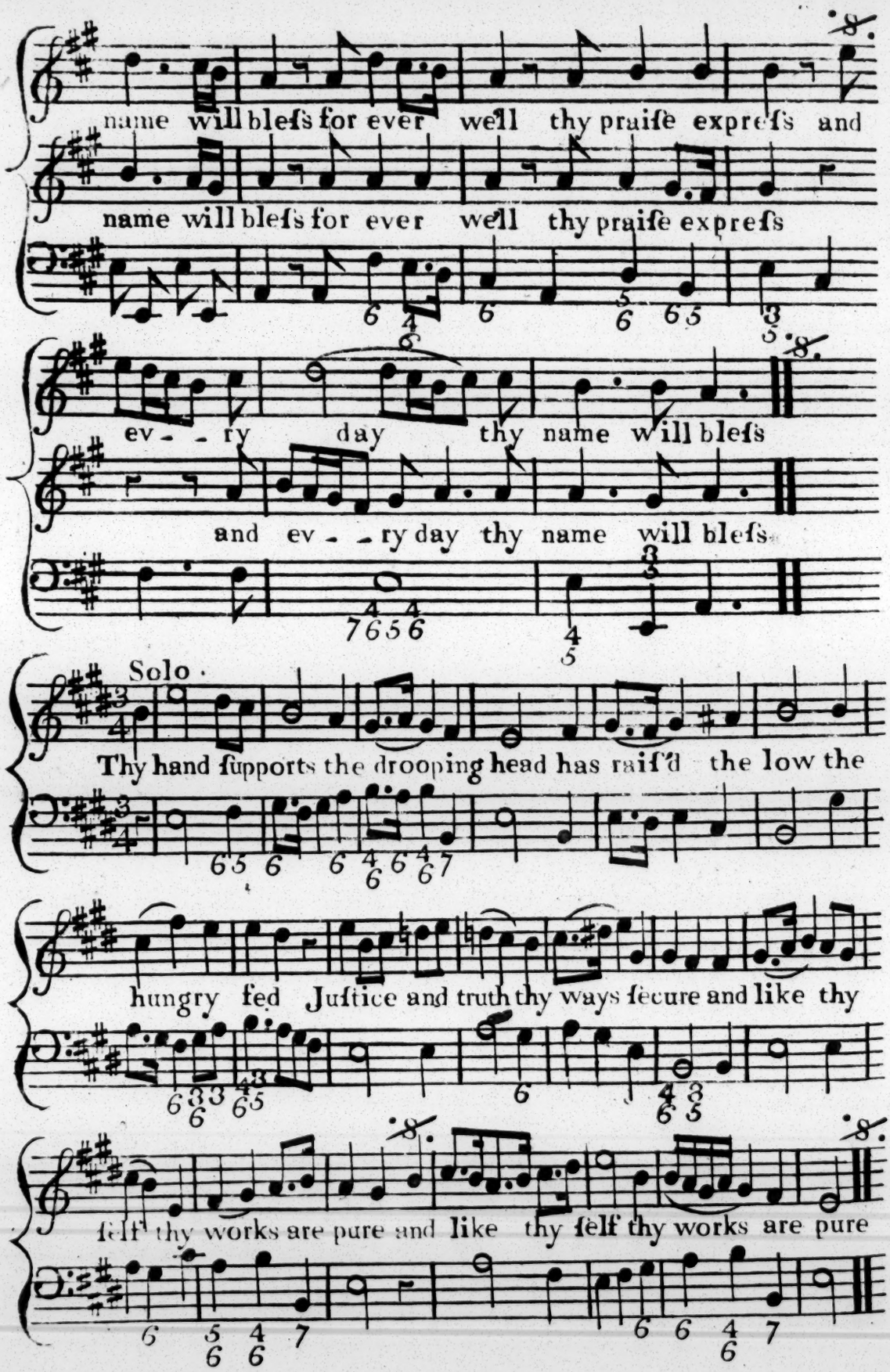
name will bleſs for ever well thy praiſe expreſs and
name will bleſs for ever well thy praiſe expreſs
ev - - ry day thy name will bleſs
and ev - - ry day thy name will bleſs
Solo.
Thy hand ſupports the drooping head has raiſ'd the low the
hungry fed Juſtice and truth thy ways ſecure and like thy
ſelf thy works are pure and like thy ſelf thy works are pure

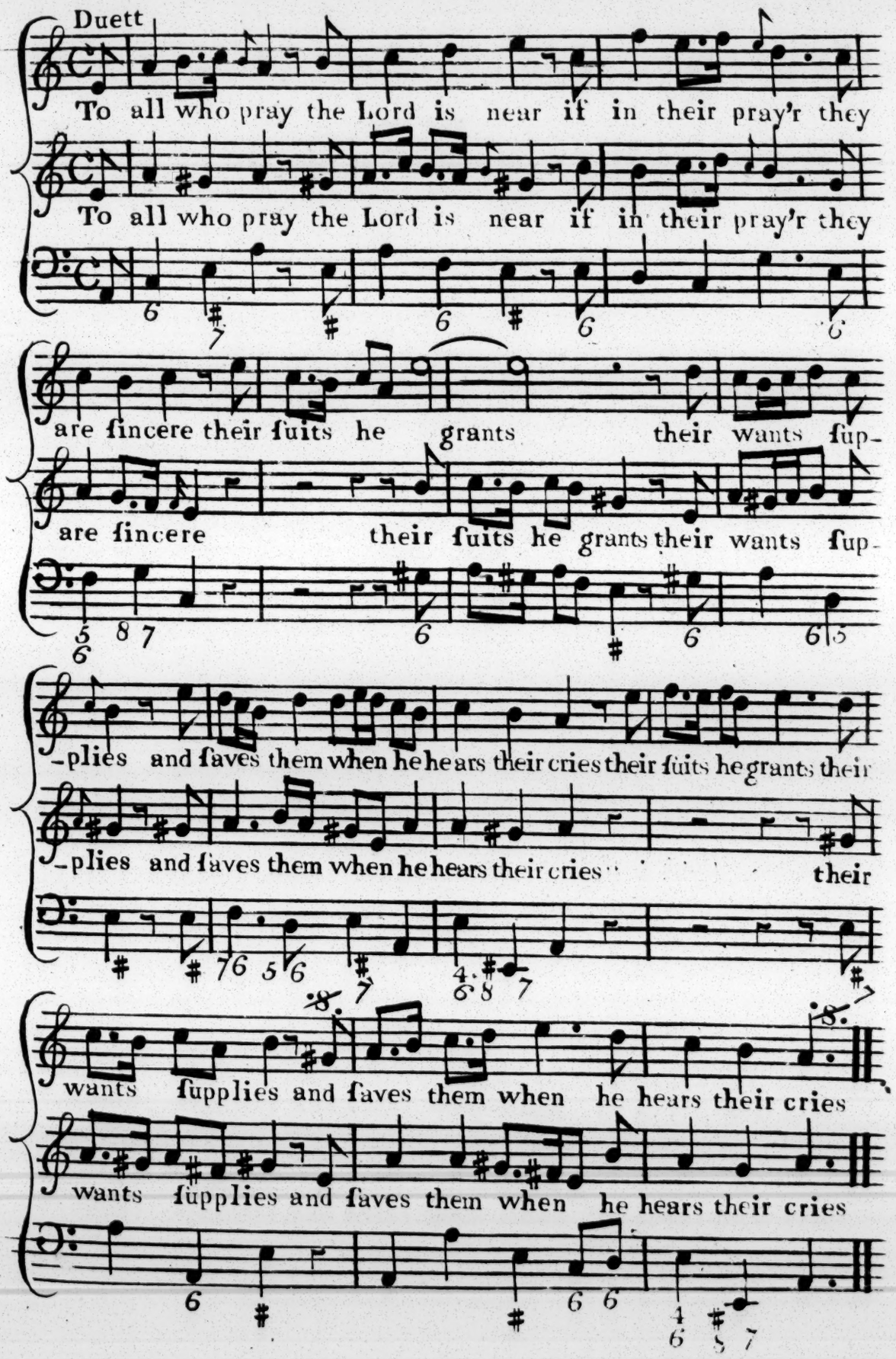
Duett
To all who pray the Lord is near if in their pray'r they
To all who pray the Lord is near if in their pray'r they
are ſincere their ſuits he grants their wants ſup-
are ſincere their ſuits he grants their wants ſup-
-plies and ſaves them when he hears their cries their ſuits he grants their
-plies and ſaves them when he hears their cries their
wants ſupplies and ſaves them when he hears their cries
wants ſupplies and ſaves them when he hears their cries

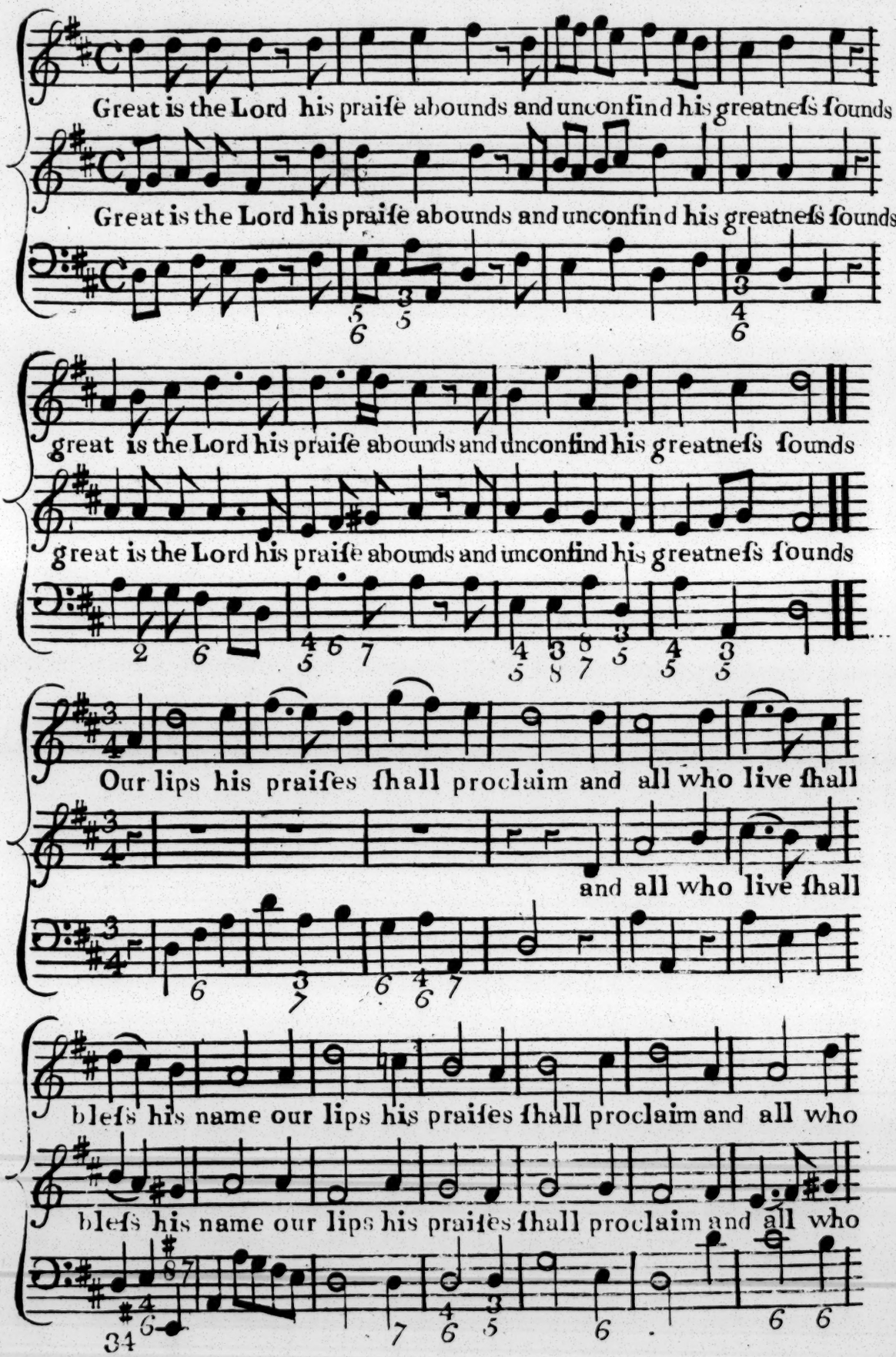
Great is the Lord his praiſe abounds and unconfind his greatneſs ſounds
Great is the Lord his praiſe abounds and unconfind his greatneſs ſounds
great is the Lord his praiſe abounds and unconfind his greatneſs ſounds
great is the Lord his praiſe abounds and unconfind his greatneſs ſounds
Our lips his praiſes ſhall proclaim and all who live ſhall
and all who live ſhall
bleſs his name our lips his praiſes ſhall proclaim and all who
bleſs his name our lips his praiſes ſhall proclaim and all who

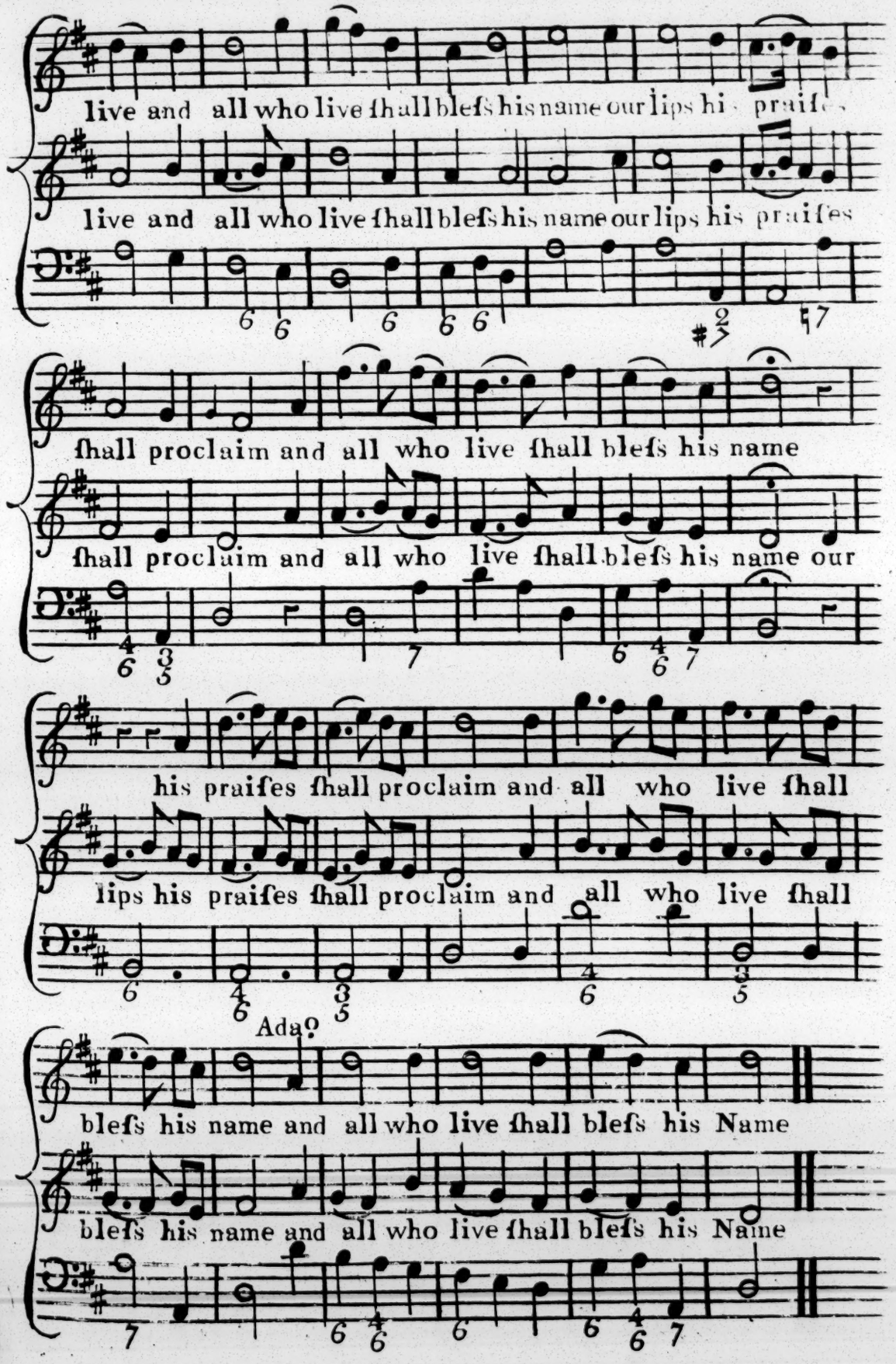
live and all who live ſhall bleſs his name our lips hi- praiſes
live and all who live ſhall bleſs his name our lips his praiſes
ſhall proclaim and all who live ſhall bleſs his name
ſhall proclaim and all who live ſhall bleſs his name our
his praiſes ſhall proclaim and all who live ſhall
lips his praiſes ſhall proclaim and all who live ſhall
Adagio
bleſs his name and all who live ſhall bleſs his Name
bleſs his name and all who live ſhall bleſs his Name

PSALM CVIII.

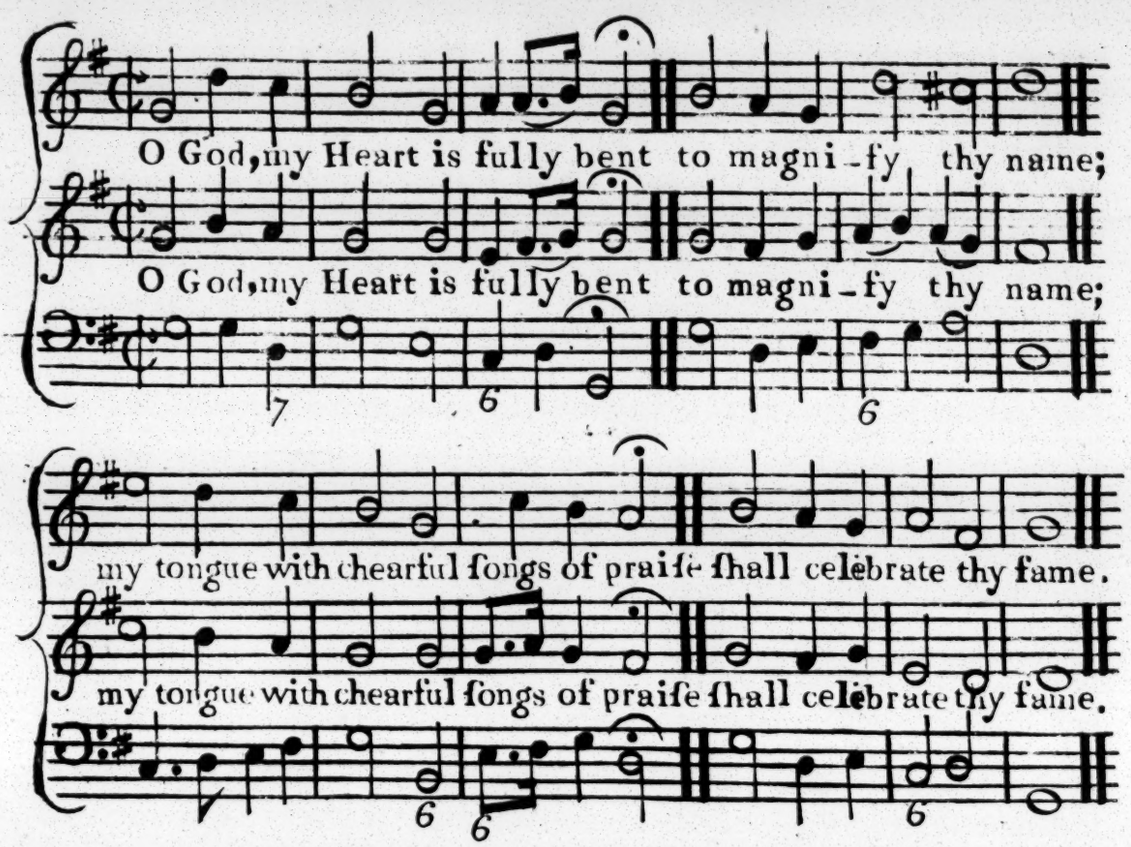

2

Awake, my Lute, or thou, my Harp,
Thy warbling notes delay;
Whilſt I with early Hymns of Joy
Prevent the dawning day.

3

To all the liſt'ning World, O Lord,
Thy wonders I will tell,
And to thoſe Nations ſing thy Praiſe,
That round about us dwell:

4

Becauſe thy Mercy's boundleſs Height
The higheſt Heav'n tranſcends,
And far beyond th'aſpiring Clouds,
Thy faithful Truth extends.

5

Be thou, O God, exalted high
Above the Starry Frame;
And let the World, with one conſent,
Confeſs thy glorious Name.

PSALM XXXII

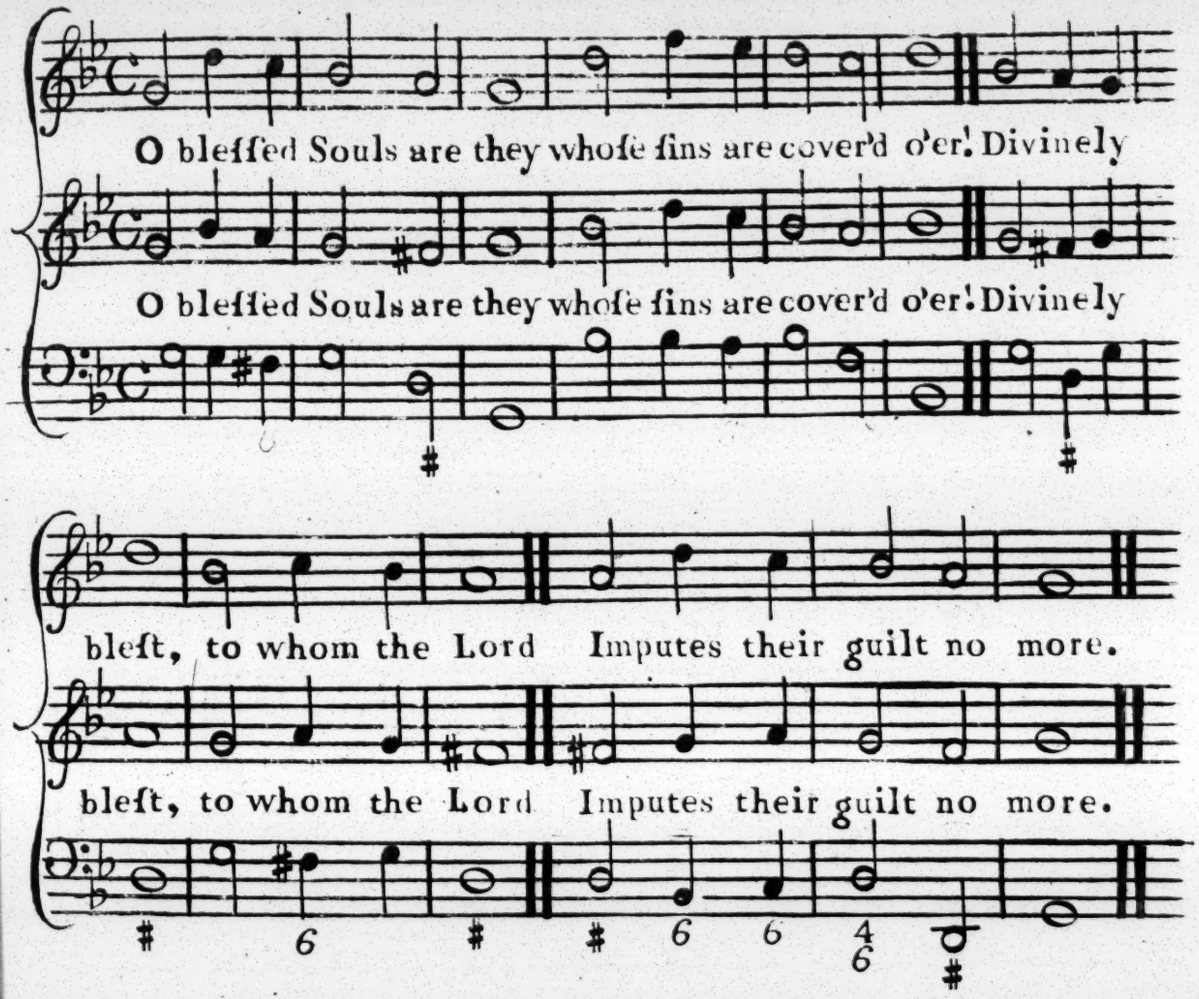

2
They mourn their Follies paſt,
And keep their Hearts with care;
Their Lips, and Lives without Deceit
Shall prove their Faith ſincere.

3
While I conceal'd my Guilt,
I felt the feſt'ring wound,
Till I confeſs'd my ſins to thee,
And ready Pardon found.

4
Let ſinners learn to pray
Let ſaints keep near the throne;
Our help in times of deep diſtreſs
Is found in God alone.

PSALM XXXVI.

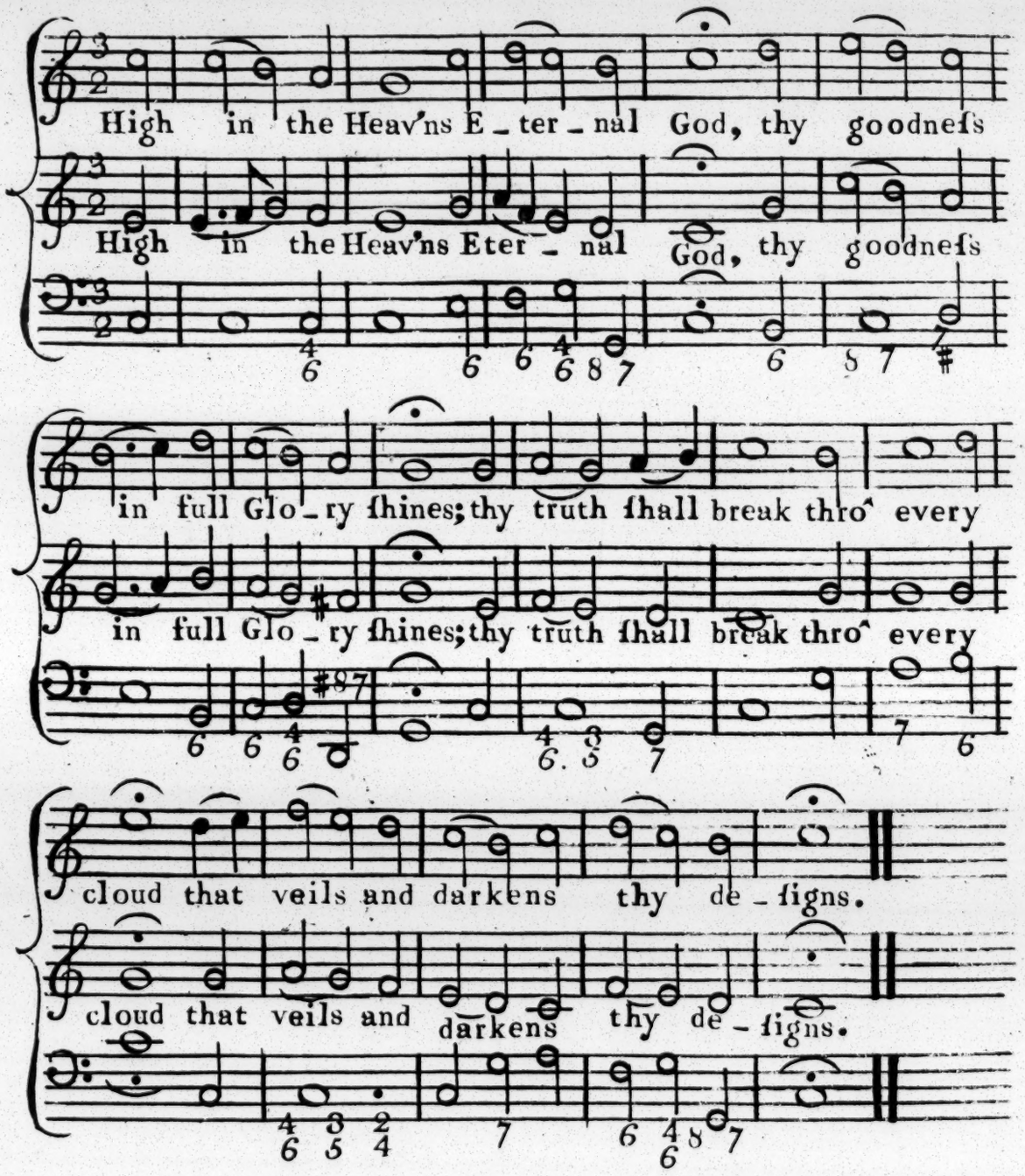

2

For ever firm thy Juſtice ſtands,
As mountains their Foundations keep;
Wiſe are the wonders of thy hands;
Thy Judgments are a mighty deep.

3

Thy providence is kind and large,
Both man and beaſt thy bounty ſhare;
The whole creation is thy charge,
But ſaints are thy peculiar care.

4

My God! how excellent thy Grace;
Whence all our Hope and Comfort ſprings!
The ſons of Adam in diſtreſs
Fly to the ſhadow of thy wings.

PSALM CV.

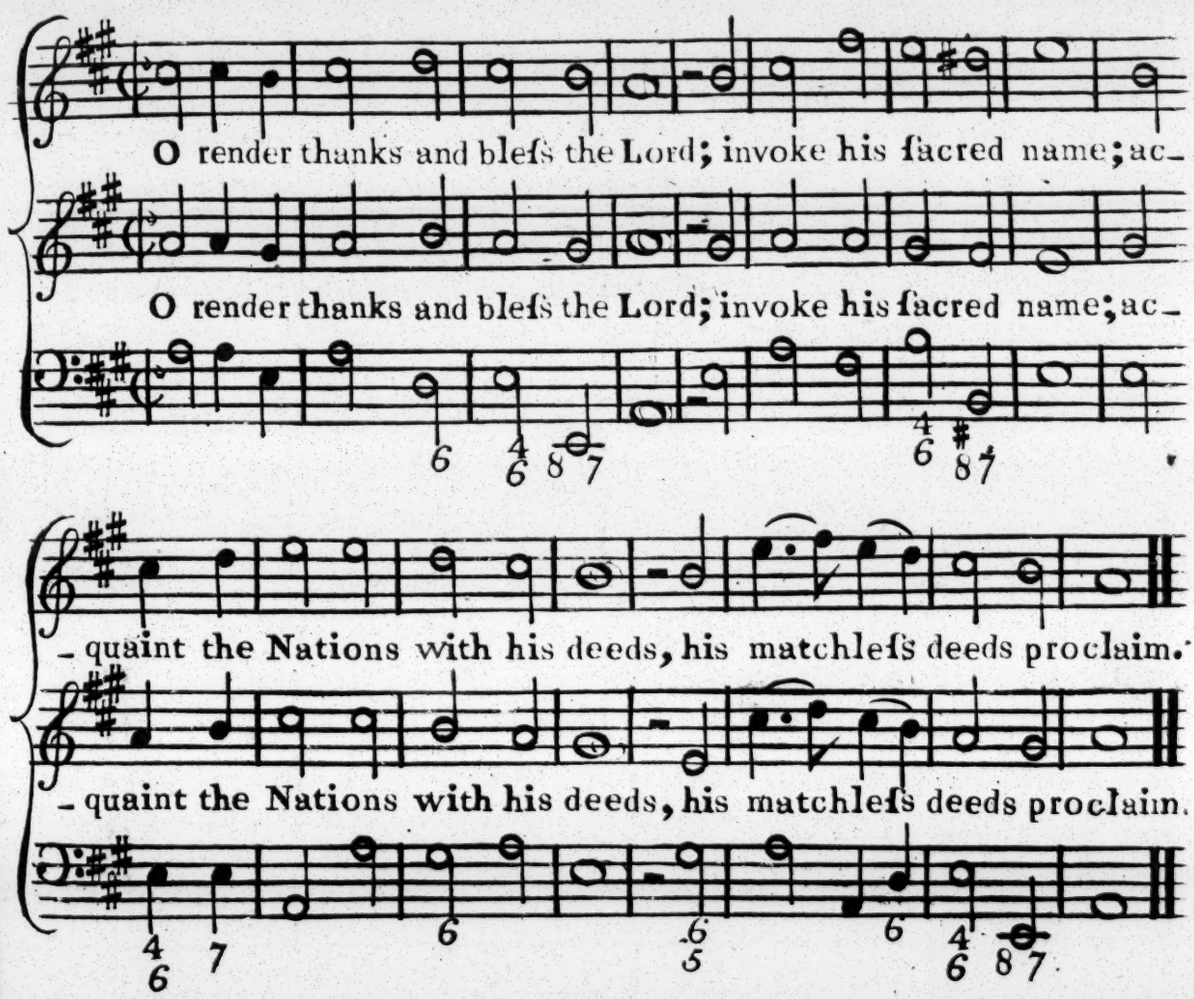

2

Sing to his praiſe, in lofty hymns
His wond'rous Works rehearſe;
Make them the theme of your diſcourſe,
And ſubject of your verſe.

3

Rejoice in his almighty name,
Alone to be ador'd;
And let their Hearts o'erflow with Joy,
That humbly ſeek the Lord.

4

Seek ye the Lord, his ſaving ſtrength
Devoutly ſtill implore;
And, where he's ever preſent, ſeek
His Face for evermore.

PSALM XV.

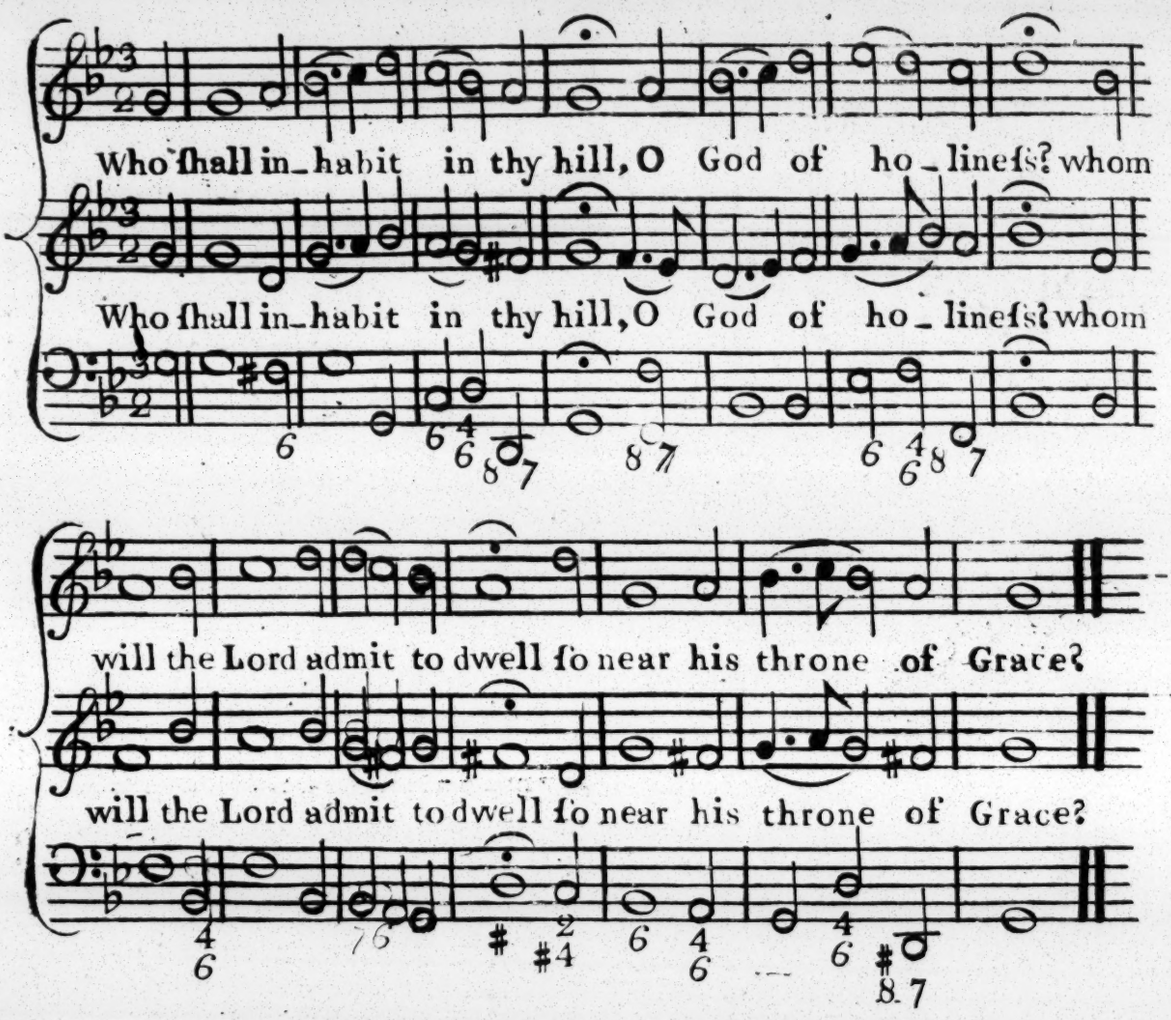

2

The Man that walks in pious ways,
And works with righteous hands;
That truſts his Maker's promiſes,
And follows his commands.

3

He ſpeaks the meaning of his Heart,
Nor ſlanders with his tongue;
Will ſcarce believe an ill report,
Nor do his Neighbour wrong.

4

His Hands diſdain a golden Bribe,
And never gripe the Poor:
This Man ſhall dwell with God on earth,
And find his Heav'n ſecure.

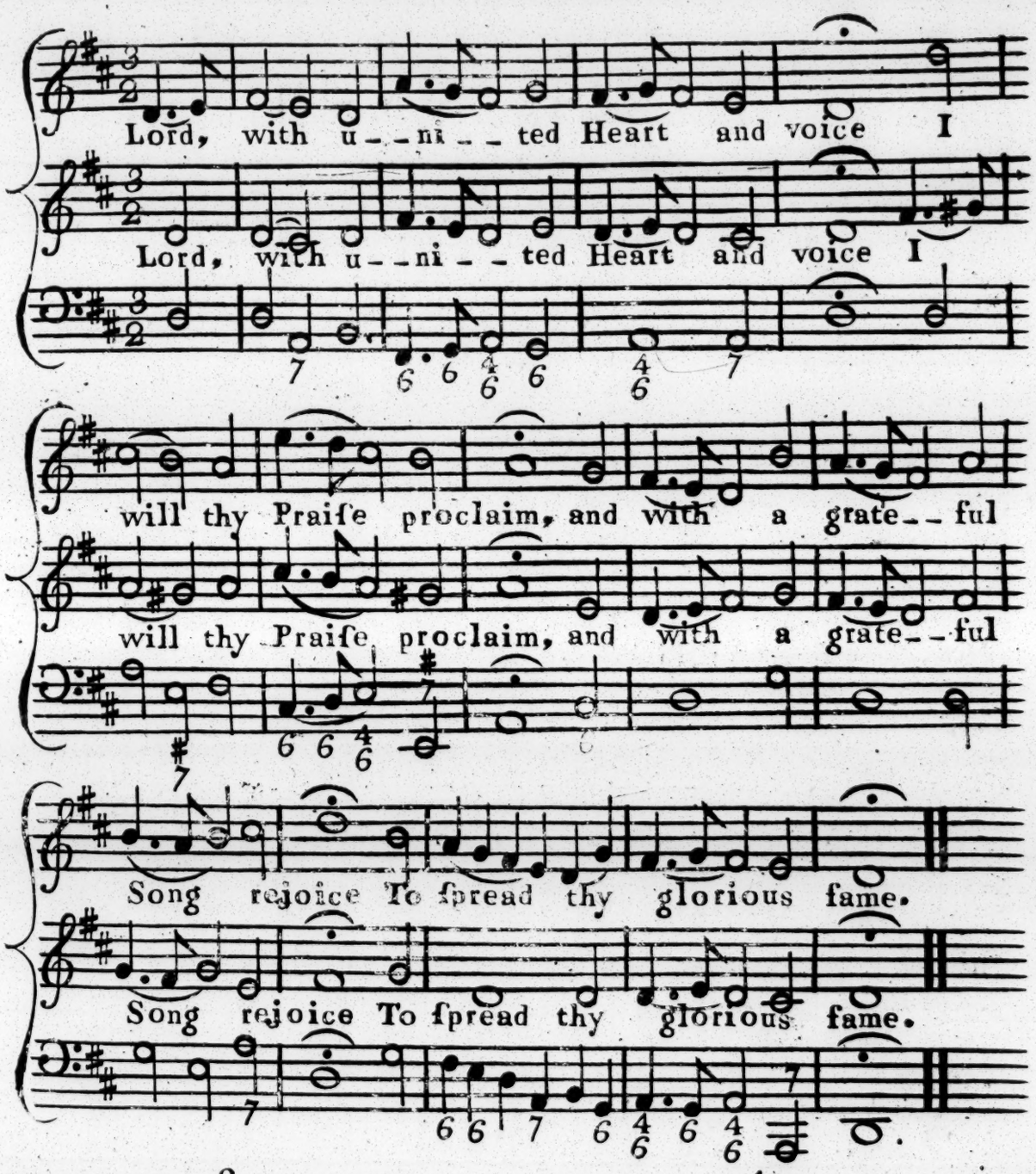

2
The Lord for ever lives, who has
His righteous Throne prepar'd,
Impartial Juſtice to diſpenſe,
To puniſh or reward.

3
God is a conſtant ſure Defence
Againſt oppreſſing Rage:
As troubles riſe, his needful Aids
In our behalf engage.

4
All thoſe who have his goodneſs prov'd
Will in his Truth confide;
Whoſe Mercy ne'er forſook the Man
That on his help relied.

5
Sing Praiſes therefore to the Lord
From Sion his abode;
Proclaim his deeds, till all the world
Confeſs no other God.

ANTHEM

Taken from the late Mr. Handel's Works.

Solo.

Comfort ye, Comfort ye my People, ſaith your God; Speak ye comfortably to JERUSALEM, and cry unto her, that her Warfare is accompliſhed, that her Iniquity is pardoned.

Recitative.

The Voice of him that crieth in the Wilderneſs, prepare ye the way of the Lord, make ſtaight in the Deſert a High-way for our God.

Solo.

Every Valley ſhall be exalted, and every Mountain and Hill made low, the Crooked ſtraight, and the Rough places plain.

Chorus.

And the Glory of the Lord ſhall be revealed, and all Fleſh ſhall ſee it together, for the Mouth of the Lord hath ſpoken it.

Recitative.

Behold a Virgin ſhall conceive and bear a Son, and ſhall call his name Immanuel, God with us.

Solo.

O thou that telleſt good Tidings to ZION, get thee up into the high Mountain; O thou that telleſt good Tidings to JERUSALEM, lift up thy Voice with ſtrength; lift it up, be not afraid; ſay unto the Cities of JUDAH, Behold your God. Ariſe ſhine, for thy Light is come, and the Glory of the Lord is riſen upon thee.

Chorus.

For unto us a Child is born, unto us a Son is given, and the Government ſhall be upon his Shoulder, and his Name ſhall be called, Wonderful, Counſellor, the mighty God, the everlaſting Father, the Prince of Peace.

Hallelujah.

ADDITIONAL ANTHEMS.

The Muſic to theſe additional Anthems is not publiſhed by the Hoſpital.

ANTHEM.

HEARKEN unto me, my people! Give ear unto me, O my nation! My righteouſneſs is near, my ſalvation is gone forth. All thy children ſhall be taught of GOD, and great ſhall be the peace of thy children.

Can a woman forget her child, that ſhe ſhould have no compaſſion on her ſon?

Yea, ſhe may forget; yet will not I forget thee.

Leave thy fatherleſs children, and I will preſerve them alive.

When

When my father and mother forſake me, the LORD taketh me up.

We are orphans and fatherleſs; but in thee, O LORD, the fatherleſs findeth mercy.

The lot is fallen unto us in a fair ground; yea, we have a goodly heritage.

The ſtranger and the fatherleſs ſhall come and eat, and be ſatisfied; and the LORD thy GOD ſhall bleſs thee, in all the work of thine hand which thou doeſt.

He that hath pity on the poor, lendeth unto the LORD; and that which he hath given, will he pay him again.

Bleſſed be the man that provideth for the poor and needy! The LORD will deliver him in the time of trouble.

CHORUS.

Bleſſed ſhall he be in the city,
Bleſſed ſhall he be in the field,
Bleſſed ſhall he be when he cometh in,
Bleſſed ſhall he be when he goeth out,
Bleſſed ſhall he be for ever and ever,
Becauſe he deliver'd the poor when he cried,
The needy, and him that hath no helper.
Bleſſed ſhall he be, *&c.*

AMEN.

ANTHEM.

JEHOVAH! LORD, how great, how wond'rous great, how glorious is thy name through all the world. When I behold the heavens, thy fingers art, the moon and ſtars which thou ſo bright haſt ſet in the pure firmament, then ſaith my heart, Oh! what is man, that thou remembereſt him.

LORD GOD of Hoſts, to whom the prayer
Of contrite ſouls is dear,
Thou GOD, our ſhield propitious prove,
And thy anointed hear!
For in thy courts one day to be
Is better, and more bleſt,
Than in the joys of vanity
A thouſand years at beſt.

With chearful notes let all the earth
To heaven their voices raiſe;
Let all, inſpir'd with godly mirth,
Sing ſolemn hymns of praiſe.

GOD's tender mercy knows no bounds,
His truth ſhall ne'er decay ;
Then let the willing nations round
Their grateful tribute pay.

Hallelujah ! Amen.

ANTHEM.

Taken out of the 22d Chapter of JOB.

Set to Muſic by the late Dr. GREEN, *Organiſt and Compoſer to his late Majeſty.*

SOLO.

ACQUAINT thyſelf with GOD, and be at peace with him, and lay up his words in thine heart.

SOLO.

If thou return to the Almighty, put away iniquity from thee; then ſhall he be thy defence and thy delight. Thou ſhalt make thy prayer unto him, and he will hear thee.

CHORUS.

The LORD will deliver the righteous, he will ſave the humble man.

ANTHEM.

Set to Muſic by Dr. GREEN.

DUET.

O GOD, thou art my GOD; early will I ſeek thee. My ſoul thirſteth for thee, my fleſh alſo longeth after thee, in a barren and dry land, where no water is.

TRIO.

Thus have I looked for thee in holineſs, that I might behold thy power and glory.

SOLO.

For thy loving kindneſs is better than life itſelf. My lips ſhall praiſe thee; as long as I live will I magnify thee on this manner, and lift up my hands in thy name.

SOLO.

Becauſe thou haſt been my helper, therefore under the ſhadow of thy wings will I rejoice.

CHORUS.

Hallelujah!

ANTHEM.

MY ſtrength will I aſcribe unto thee, for thou art the GOD of my refuge.

As for me, I will ſing of thy power, and will praiſe thy mercy, betimes in the morning; for thou haſt been my defence and refuge in the time of my trouble.

Unto thee, O my ſtrength, will I ſing, for thou, O GOD! art my refuge, and my merciful GOD.

CHORUS.

The merciful goodneſs of the LORD endureth for ever and ever on them that fear him, and his righteouſneſs upon childrens children.

ANTHEM.

ARISE, pour out thine heart like water before the face of the LORD; liſt up thine hands towards him, for the life of the young children that faint for hunger in the top of every ſtreet.

The

The tongue of the ſucking child cleaveth to the roof of his mouth for thirſt; the young children aſk for bread, and no man breaketh it unto them.

I ſought the LORD, and he heard me; yea, he delivered me out of all my fears. Lo! the poor crieth, and the LORD heareth him; yea, and ſaveth him out of all his troubles.

Suffer little children to come unto me, and forbid them not; I have heard their cry, I know their ſorrow.

A father of the fatherleſs, is GOD in his holy habitation. Say no more! The fathers have eaten ſour grapes, and the children's teeth are ſet on edge.

The ſon ſhall not bear the iniquity of the father, but ſhall underſtand the loving kindneſs of the LORD. Break forth into ſinging, and cry aloud, O thou afflicted! toſſed with tempeſt, and not comforted. Enlarge the place of thy tent, and ſtretch forth the curtains of thy habitations; for thy Redeemer is the Holy One of Iſrael.

For a ſmall moment have I forſaken thee; but with great mercies will I gather thee; in righteouſneſs ſhalt thou be eſtabliſhed; Kings ſhall be thy nurſing fathers, and Queens thy nurſing mothers.

O LORD, our governor, how excellent is thy name in all the earth! out of the mouths of babes and ſucklings haſt thou ordained ſtrength. O LORD, our governor, how excellent is thy name in all the earth!

CHORUS.

For this cauſe will we give thanks and ſing praiſes unto thy name. The LORD liveth; and bleſſed be our ſtrong helper, and praiſed be the GOD of our ſalvation.

ANTHEM.

By the late Dr. GREEN.

DUET.

O GOD of my righteouſneſs, hear me when I call! Thou haſt ſet me at liberty when I was in trouble; have mercy upon me, and hearken unto my prayer.

RECI-

RECITATIVE.

O! ye ſons of men, how long will ye blaſpheme mine honour, and have pleaſure in vanity? Know this, the Lord hath choſen to himſelf the man that is godly.

SOLO.

I will lay me down in peace, and take my reſt; for it is thou, O LORD! that mak'ſt me to dwell in ſafety.

CHORUS.

The LORD will deliver the righteous, he will ſave the humble man.

ANTHEM.

By Dr. GREEN.

DUET.

THE LORD is my ſhepherd, therefore can I want nothing. He ſhall feed me in green paſtures, and lead me forth beſide the waters of comfort. He ſhall convert my ſoul, and bring me in the paths of righteouſneſs.

SOLO.

Though I walk through the valley of the ſhadow of death, I will fear no evil, for thou art with me.

RECITATIVE.

The eyes of all wait upon thee, O LORD! and thou giveſt them their meat in due ſeaſon.

SOLO.

SOLO.

Thou openeſt thine hand, and filleſt all things living with plenteouſneſs.

CHORUS.

The merciful goodneſs of the LORD endured for ever on them that fear him, and his righteouſneſs on children's children.

ANTHEM.

For GOOD-FRIDAY.

By Dr. GREEN.

SOLO.

MY GOD, my GOD, look upon me! Why haſt thou forſaken me, and art ſo far from my health and the words of my complaint?

SOLO.

I am poured out like water, and all my bones are out of joint; my heart alſo, in the midſt of my body, is even like melting wax. They pierced my hands and my feet; I may tell all my bones. They ſtand ſtaring and looking upon me; they part my garments among them, and caſt lots upon my veſture.

But be not thou far from me, O LORD! Make haſte to help me, O LORD GOD of my ſalvation!

CHORUS.

Be not thou far from me; haſte thee to help me, O LOLD GOD of my ſalvation.

ANTHEM.

For CHRISTMAS-DAY.

By Dr. GREEN.

SOLO.

BEHOLD, I bring you glad tidings of great joy, which ſhall be to all people; for unto you is born this day a Saviour, which is Chriſt the LORD.

VERSE and CHORUS.

Glad tidings of great joy, which ſhall be to all people.

Glory to GOD on high, and on earth peace, good-will towards men.

HALLELUJAH! Amen.

INDEX.

PSALMS.

Pſalm		Page
1	BLEST is the man whoſe conſtant feet - - - - -	37
8	Lord, how glorious is thy name - - - - - -	44
9	Lord, with united heart and voice - - - - - - -	125
15	Who ſhall inhabit in thy hill - - - - - - - - -	124
18	O God, ſole object of our love - - - - - - - -	17
19	The ſpacious firmament on high - - - - - - - -	2
23	My ſhepherd is the living Lord - - - - - - - -	4
32	O bleſſed ſouls are they - - - - - - - - - -	121
33	Let all the juſt to God with joy - - - - - - - -	43
34	Through all the changing ſcenes of life - - - - -	36
36	High in the Heav'ns eternal God - - - - - - -	122
41	The men are bleſt, whoſe tender cares - - - - -	13
51	Have mercy, Lord, on me - - - - - - - - -	66
57	O God! my heart is fix'd, is bent - - - - - - -	21
67	To bleſs thy choſen race - - - - - - - - - -	105
90	Lord, if thine eyes ſurvey our faults - - - - - -	49
92	Thou, who art enthron'd above - - - - - - - -	46
93	With glory clad, with ſtrength array'd - - - - -	83
95	O come, loud anthems let us ſing - - - - - -	90
100	With one conſent, let all the earth - - - - - -	96

Pſalm		Page
104	My ſoul praiſe the Lord	94
105	O render thanks, and bleſs the Lord	123
106	O render thanks to God above	60
108	O God, my heart is fully bent	120
111	Songs of immortal praiſe belong	88
136	To God, the mighty Lord	22
139	Thou, Lord, by ſtricteſt ſearch haſt known	48
145	The Lord does them ſupport that fall	5
148	Ye boundleſs realms of joy	92

HYMNS.

	Page
Attune the ſong to mournful ſtrains	50
Come ſing the great Jehovah's praiſe	34
Father of mercy, hear our prayers	6
Glory be to God moſt high	32
God is a Name my ſoul adores	97
Jeſus Chriſt is ris'n to-day	77
Infinite pow'r, eternal Lord	100
O Lord, our God, our ſongs to thee	115
Our light, our Saviour, is the Lord	1
Spirit of mercy, truth, and love	80
The Lord my paſture ſhall prepare	24
Thou great firſt cauſe, leaſt underſtood	55
To thee, O father of mankind	74
To thee, great God, our thanks are due	67
When all thy mercies, O my God	61
When riſing from the bed of death	14

ANTHEMS.

	Page
Acquaint thyſelf with God	130
Ariſe my heart, my ſoul ariſe	29
Ariſe, pour out thine heart	132
Behold, I bring you glad tidings	137 & 84
Behold, the Lord is our ſalvation	16
Bleſſed is he who conſidereth the poor	106
Comfort ye my people	126
Hearken unto me, my people	127
It is good to give thanks	26
Jehovah, Lord; how great	129
My God, my God, look upon me	136
My ſtrength will I aſcribe unto thee	132
O God of my righteouſneſs	134
O God, thou art my God	131
Sing unto the Lord	10
The Lord is my ſhepherd	135

HYMN.

Almighty Lord! diſpoſe each mind - - - - - - - - - 150

ANTHEMS.

Awake up my glory - - - - - - - - - - - - - - - 141
Bleſſed are thoſe that are undefiled in the way - - - - - 143
Bleſſed are they that dwell in thy houſe - - - - - - - 145
By the waters of Babylon we ſat down and wept - - - - - 142
Hear my pray'r, O God - - - - - - - - - - - - 138
I will give thanks unto thee, O Lord - - - - - - - - 148
Let my complaint come before thee, O Lord - - - - - 144
O ſing unto God - - - - - - - - - - - - - - 146
O ſing unto the Lord with thankſgiving - - - - - - - 149
Praiſe the Lord, ye ſervants - - - - - - - - - - 147
Teach me, O Lord - - - - - - - - - - - - - - 139
The Lord is righteous in all his ways - - - - - - - - 140

ANTHEM.

Set by Mr. KENT.—*Taken out of the 55th Pſalm.*

DUET.

HEAR my pray'r, O God; and hide not thyſelf from my petition.

SOLO.

Take heed unto me and hear me, how I mourn in my pray'r, and am vexed.

RECITATIVE.

My heart is diſquieted within me, and the fear of death is fallen upon me.

DUET and CHORUS.

Then I ſaid, O that I had wings like a dove; then would I fly away, and be at reſt.

ANTHEM.

Set by Dr. BOYCE.—*Taken out of the 119th Pſalm.*

SOLO.

TEACH me, O Lord, the way of thy ſtatutes, and I ſhall keep it unto the end; give me underſtanding, and I ſhall keep thy law. Yea, I ſhall keep it with my whole heart.

SOLO.

Make me to go in the paths of thy commandments, for therein is my deſire. O turn away mine eyes, leaſt they behold vanity; and quicken thou me in thy way. O 'ſtabliſh thy word in thy ſervant, that I may fear thee.

CHORUS.

Behold, my delight is in thy commandments; O quicken me in thy righteouſneſs.

AMEN.

ANTHEM.

ANTHEM.

Set by Dr. NARES.—*Taken out of the* 146*th Pſalm.*

DUET.

THE Lord is righteous in all his ways, and holy in all his works. The Lord is nigh unto all them that call upon him: all ſuch as call upon him faithfully; the Lord is righteous in all his ways, and holy in all his works.

SOLO.

He will fulfill the deſire of them that fear him. He alſo will hear their cry, and will help them: Thou, Lord, haſt heard our deſires, and giv'n an heritage unto thoſe that fear thy name.

DUET.

Therefore ſhall every good man ſing of thy praiſe without ceaſing.

HALLELUJAH.

CHORUS.

HALLELUJAH. AMEN.

ANTHEM.

Set by Dr. NARES.—*Taken out of the* 57*th Pſalm.*

AWAKE up my glory, awake lute and harp; I myſelf will awake right early. I will give thanks unto thee, O Lord, among the people; and I will ſing unto thee among the nations; for the greatneſs of thy mercy reacheth unto the heav'ns, and thy truth unto the clouds. Awake up my glory, awake lute and harp; I myſelf will awake right early.

CHORUS and SOLO.

Set up thyſelf, O God, above the heav'ns, and thy glory above all the earth.

ANTHEM.

Set by Dr. NARES.—*Taken out of the* 137*th Pſalm.*

DUET.

BY the waters of Babylon we ſat down and wept, when we remembered thee, O Sion. As for our harps, we hang'd them upon the trees that were therein.

RECITATIVE.

For they that led us away captive, required of us a ſong.

DUET.

And melody in our heavineſs: Sing us one of the ſongs of Sion.

RECITATIVE.

O daughter of Babylon waſted with miſery.

DUET.

Yea, happy ſhall he be that rewardeth thee, as thou haſt ſerved us.

CHORUS.

O daughter of Babylon waſted with miſery. Yea, happy ſhall he be that rewardeth thee, as thou haſt ſerved us.

ANTHEM.

Set by Dr. GREENE.

Taken out of the 1*ſt Part of the* 119*th Pſalm.*

DUET.

BLeſſed are thoſe that are undefiled in the way, and walk in the law of the Lord. Bleſſed are they that keep his teſtimonies, and ſeek him with their whole heart.

RECITATIVE.

Thou haſt charged, that we ſhould diligently keep thy commandments.

SOLO.

SOLO.

O, that my ways were made ſo direct, that I might keep thy ſtatutes! Open thou mine eyes, that I may ſee the wond'rous things of thy law.

DUET.

Then will I talk of thy commandments, and have reſpect unto thy ways. My delight ſhall be in thy ſtatutes, and I will not forget thy word.

DUET and CHORUS.

My lips ſhall ſpeak of thy praiſe, when thou haſt taught me thy ſtatutes. Yea, my tongue ſhall ſing of thy word; for all thy commandments are righteous.

ANTHEM.

Set by Dr. GREENE.

Taken out of the laſt Part of the 119*th Pſalm.*

SOLO.

LET my complaint come before thee, O Lord: give me underſtanding according to thy word. Let my ſupplication come before thee; deliver me according to thy word.

CHORUS.

Let my ſupplication come before thee, deliver me according to thy word.

SOLO.

My lips ſhall ſpeak of thy praiſe, when thou haſt taught me thy ſtatutes; yea, my tongue ſhall ſing of thy word, for all thy commandments are righteous. Let thine hand help me, for I have choſen thy commandments. I have longed for thy ſaving health, O Lord; and in thy law is my delight. O let my ſoul live, and it ſhall praiſe thee; and thy judgments ſhall help me.

CHORUS.

O! let my ſoul live, and it ſhall praiſe thee; and thy judgments ſhall help me.

ANTHEM.

Set by Dr. GREENE.—*Taken out of the 48th Pſalm.*

SOLO.

BLESSED are they that dwell in thy houſe; they will alway be praiſing thee. Bleſſed is the man whoſe ſtrength is in thee; in whoſe heart are thy ways.

DUET.

They will go from ſtrength to ſtrength; and unto the God of gods appeareth ev'ry one of them in Sion.

SOLO.

O Lord, God of hoſts, hear my prayer; and hearken, O God of JACOB. Behold, O God our defender, and look upon the face of thine anointed.

DUET.

The Lord God is a light and defence; the Lord will give grace and worſhip; and no good thing ſhall be withheld from them that live a godly life.

CHORUS.

O Lord, God of hoſts, bleſſed is the man that putteth his truſt in thee.

ANTHEM.

Set by Dr. GREENE.—*Taken out of the 68th Pſalm.*

DUET.

O Sing unto God, ſing praiſes to his name, and rejoice before him.

SOLO.

He is a father of the fatherleſs. He defendeth the cauſe of the widows, and bringeth the priſoners out of captivity.

SOLO.

SOLO.

Praiſed be the Lord daily; ev'n the God who helpeth us, and poureth his benefits upon us.

DUET.

He is our God, ev'n the God of whom cometh ſalvation; God is the Lord by whom we eſcape death.

CHORUS and DUET.

Sing unto God, O ye kingdoms of the earth; O, ſing praiſes unto the Lord.

ANTHEM.

Set by Dr. GREENE.—*Taken out of the* 113*th Pſalm.*

DUET.

PRAISE the Lord, ye ſervants; O praiſe the name of the Lord. Bleſſed be the name of the Lord, from this time forth for ever more.

SOLO.

The Lord's name is praiſed, from the riſing up of the ſun, unto the going down of the ſame. The Lord is high above all heathens, and his glory above the heavens.

CHORUS and DUET.

Who is like unto the Lord our God, that hath his dwelling ſo high, and yet humbleth himſelf to behold the things that are in heaven and earth.

ANTHEM.

Set by Dr. GREENE.—*Taken out of the* 138*th Pſalm.*

DUET.

I Will give thanks unto thee, O Lord, with all my whole heart.
Ev'n before the gods will I ſing praiſes unto thee.

SOLO.

I will worſhip and praiſe thy name, becauſe thou haſt magnified thy name, and thy word above all things.

SOLO.

When I called upon thee, thou heardeſt me, and enduedſt my ſoul with much ſtrength. For tho' the Lord be high, yet hath he reſpect unto the lowly, but beholdeth the proud afar off.

TRIO.

Tho' I walk in the midſt of trouble, yet ſhalt thou refreſh me. Thou ſhalt ſtretch forth thine hand upon the furiouſneſs of mine enemies; and thy right hand ſhall ſave me.

CHORUS.

All the kings of the earth ſhall praiſe thee, O Lord. Yea, they ſhall ſing that great is the glory of the Lord. AMEN.

ANTHEM.

Set by Dr. GREENE.—*Taken out of the* 147*th Pſalm.*

O Sing unto the Lord with thankſgiving; ſing praiſes upon the harp unto our God.

SOLO.

Great is our Lord, and great is his pow'r; yea, and his wiſdom is infinite. The Lord ſetteth up the meek, and bringeth the ungodly down to the ground. The Lord delighteth in them that fear him, and put their truſt in his mercy.

SOLO and CHORUS.

Praiſe the Lord, O Jeruſalem; praiſe thy God, O Sion.

AN

AN HYMN.

Set by Mr. JOHN PRINTER.

CHORUS.

ALmighty Lord! diſpoſe each mind
To ſeek the good of human kind:
Teach us with others joys to glow;
Teach us to feel for others woe.

RECITATIVE.

Ye who, by Heav'n's protecting care,
Have hap'ly 'ſcap'd temptation's ſnare:
'Tis your's to hide a daughter's ſhame;
'Tis your's to guard a ſiſter's fame.

SOLO.

In that torn breaſt which heaves with ſighs,
What fierce contending paſſions riſe!
Timely ſuppreſs the fatal ſtrife,
And ſave the harmleſs infant's life.

DUET.

Behold, in miſery's dreary ſhade,
The widow with her children laid:
Hear them with piteous moans deplore
Huſband and father now no more.

SOLO.

The helpleſs babe, by hunger preſt,
Clings to the famiſh'd mother's breaſt:
In vain it ev'ry effort tries;
Life's fountains yield it no ſupplies.

CHORUS

Thanks be to God, who heard our cry,
When not one earthly friend was nigh!
To Him our voices let us raiſe,
In ſongs of gratitude and praiſe.

HALLELUJAH. AMEN.

HYMN.

(Before the Sacrament.)

Set by Dr. Cook.

SOLO.

FORGIVE, O Lord! our frailties paſt,
Henceforth, we will obey thy call:
Our ſins far from us let us caſt,
And turn to Thee, devoutly, all.

CHORUS.

Then, with Archangels, we ſhall ſing
Praiſes to Heaven's Eternal King.

DUET.

Hear us, O God! in mercy hear,
With ſorrow, we our guilt deplore;
Pity our anguiſh, calm our fear,
And give us grace to ſin no more.

CHORUS.

Then, with Archangels, we ſhall ſing
Praiſes to Heaven's Eternal King.

SOLO.

While at yon Altar's foot we kneel,
And of the Holy Rite partake;
Our pardon, Lord! vouchſafe to ſeal,
For Jeſus our Redeemer's ſake.

CHORUS.

Then, with Archangels, we ſhall ſing.
Praiſes to Heaven's Eternal King.

BRITISH EMBASSY
30
62
SEP

AN EASTER HYMN.

(Set by Dr. COOKE.)

CHORUS.

HE's RIS'N, CHRIST is RIS'N from the dead,
Captivity is captive led;
For us the Victory is gain'd,
For us Eternal Life obtain'd. Hallelujah.

SOLO.

Triumphant o'er the Powers below,
O'er Sin, the Source of all our Woe,
Thro' Death's dark Vale, He ſmooth'd our Way,
To Realms of everlaſting Day. Hallelujah.

DUET.

Who ſhall preſume to charge with Guilt
The Man, for whom Chriſt's Blood was ſpilt?
For Man, He came from Heav'n to die,
And him He roſe to juſtify. Hallelujah.

SOLO AND DUET.

Vain were our Faith, our Hopes were vain,
If Jeſus were not ris'n again.
We have God's Promiſe, and we truſt,
He will to Glory raiſe the Juſt. Hallelujah.

CHORUS.

When the laſt Trump is heard on High,
And Shouts of Angels rend the Sky,
The Dead in Chriſt ſhall riſe and ſing
Loud Hallelujahs to their God and King.
Hallelujah.

BRITISH MUSEUM
30
62
SEP

A WHITSUN-HYMN.

(Set by Dr. COOKE.)

CHORUS.

SPIRIT OF GOD! On THEE we call,
O! hear us, and THY Gifts impart;
Lamenting, penitent, we fall,
Deſcend into our inmoſt Heart.

SOLO.

Our ſtrongeſt Efforts all are vain,
SPIRIT OF MERCY! Set us free;
Captive to Sin we muſt remain,
Till we are SANCTIFIED by THEE.

SOLO.

In Time of Wealth, PROTECTING POWER!
From Pride, and every Ill defend;
And in Affliction's keeneſt Hour,
Be THOU our COMFORTER and FRIEND.

DUET.

When Grief bows down the hoary Head,
When Tears bedew the Widow's Eye,
When the poor Orphan cries for Bread,
Let CHARITY their Wants ſupply.

CHORUS.

Vouchſafe to lend a gracious Ear,
And quickly come, THOU HEAV'NLY GUEST!
Come and abide for ever here;—
THY TEMPLE is the CHRISTIAN'S BREAST.

BRITISH MUSEUM
30
62
SEP

A CHRISTMAS ANTHEM.

Set by Dr. Cook.

CHORUS.

REjoice, THE PROMIS'D SAVIOUR's COME!
HIM ſhall the blind behold!
The deaf ſhall hear! and by the dumb
HIS WOND'ROUS WORKS be told!

SOLO.

The weary Nations ſhall have reſt,
The rage of War ſhall ceaſe,
The Earth with Innocence be bleſt,
And Plenty dwell with Peace.

DUET.

LIGHT, from its Sacred Source, ſhall ſpread
O'er ALL, it's SAVING Beams;
In Paſtures fair ſhall ALL be fed,
ALL drink of COMFORT's STREAMS.

SOLO.

Sweet as the Breeze on CARMEL's Brow,
The WASTE ſhall ſhed Perfume:
There Lillies ſpring, and Violets grow,
And SHARON's ROSE ſhall bloom.

CHORUS.

Rejoice, THE PROMIS'D SAVIOUR's COME!
HIM ſhall the blind behold!
The deaf ſhall hear! and by the dumb
His WOND'ROUS WORKS be told!

BRITISH MUSEUM
30
62
SEP